

CONCERTO N°4

(L'Estro Armonico Op. 3)

I

Andante

Antonio VIVALDI

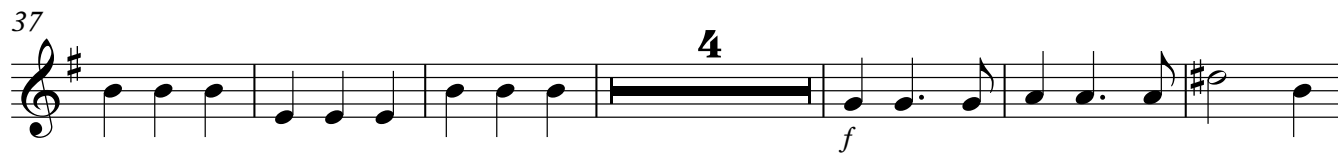
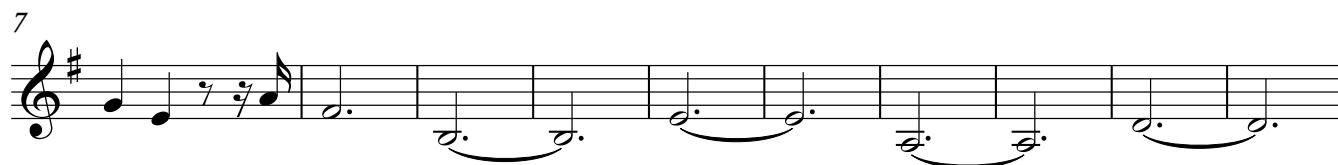

CONCERTO N°4

(L'Estro Armonico Op. 3)

II

Allegro assai

Antonio VIVALDI

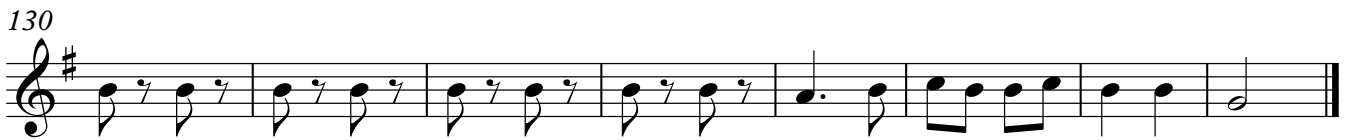
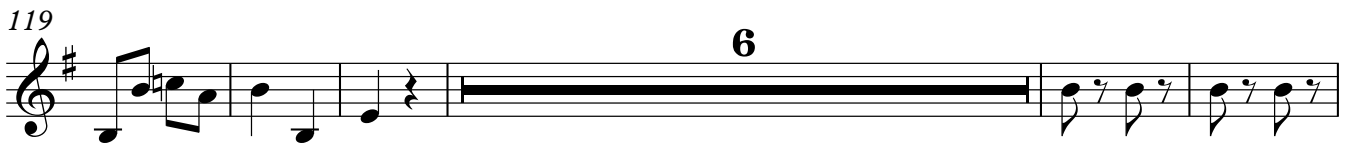
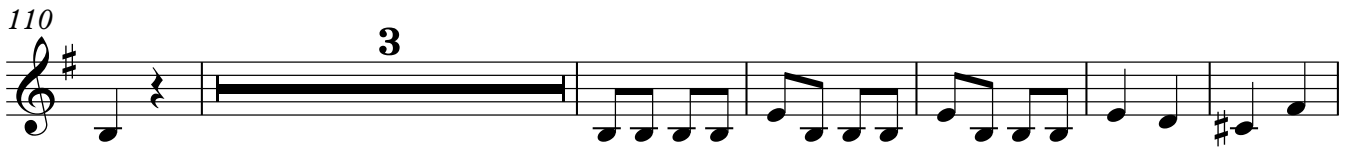

CONCERTO N°4

(L'Estro Armonico Op. 3)

III

Adagio

Antonio VIVALDI

IV

Allegro

Antonio VIVALDI

