

# CONCERTO N°4

(L'Estro Armonico Op. 3)

## I

Andante

Antonio VIVALDI

8

19

27

40

47

54

# CONCERTO N°4

(L'Estro Armonico Op. 3)

## II

Allegro assai

Antonio VIVALDI

Cbasse VI

# CONCERTO N°4

(L'Estro Armonico Op. 3)

## III

Adagio

Antonio VIVALDI

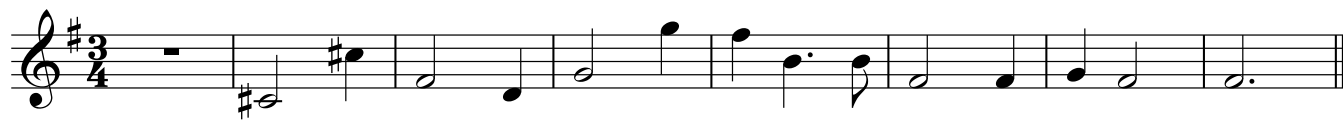

## IV

Allegro

Antonio VIVALDI

