

CONCERTO N°1

(L'Estro Armonico Op. 3)

I

Allegro

Antonio VIVALDI

CONCERTO N°1

(L'Estro Armonico Op. 3)

II

Largo e spiccato

Antonio VIVALDI

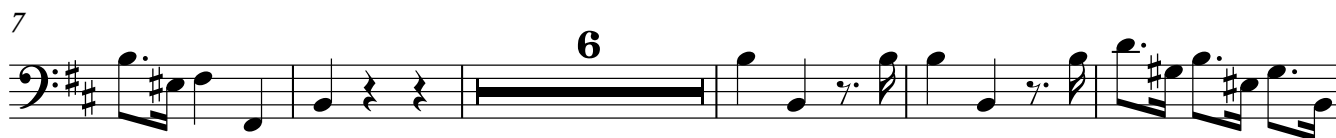

CONCERTO N°1

(L'Estro Armonico Op. 3)

III

Allegro

Antonio VIVALDI

6

11

16

21

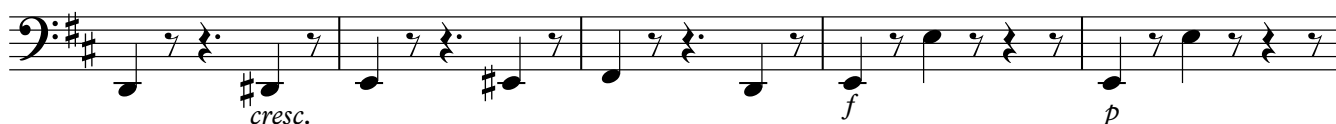

26

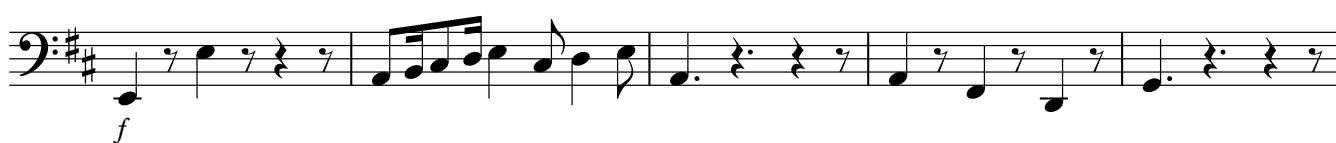

31

36

41

46

p

52

f

57

f

62

f

67

f

72

f

77

f

82

f

87

f

93

f

100

p *f*