

# Cbasse VII

Use Harmonic notes  
as often as possible

## CONCERTO N°1 (L'Estro Armonico Op. 3)

I

**Allegro**

Antonio VIVALDI

4

8

5

16

*p*

19

*f*

25

*p* *f*

29

*p*

33

*f*

38

42

46

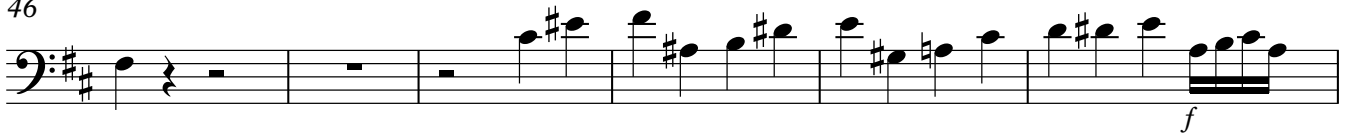

52

54

58

64

68

72

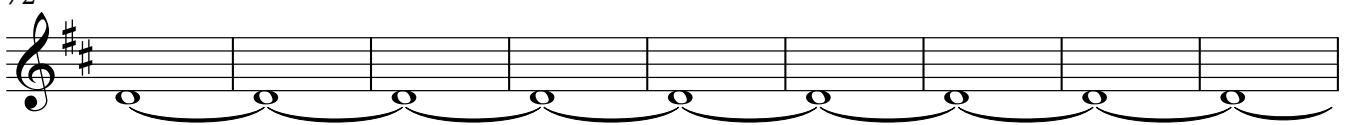

81

# CONCERTO N°1

(L'Estro Armonico Op. 3)

## II

Largo e spiccato

Antonio VIVALDI

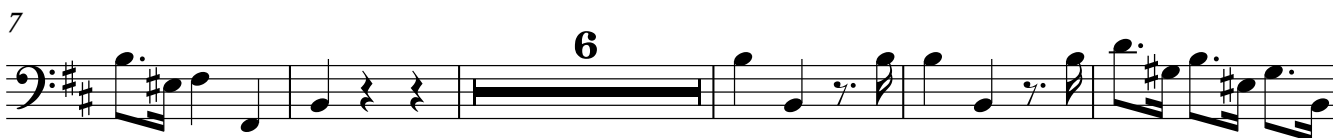

# CONCERTO N°1

(L'Estro Armonico Op. 3)

## III

Allegro

Antonio VIVALDI

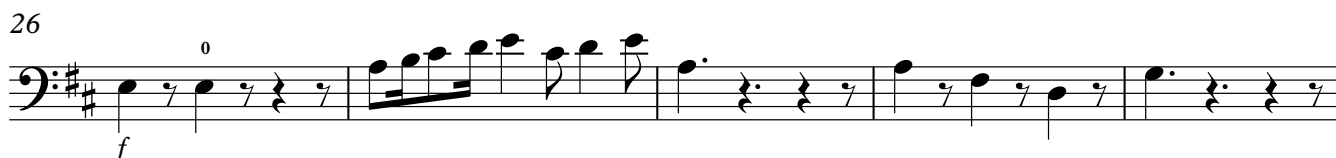
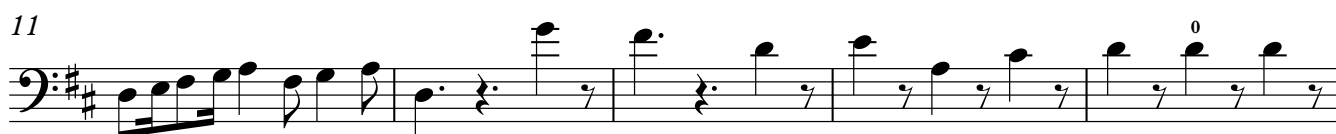
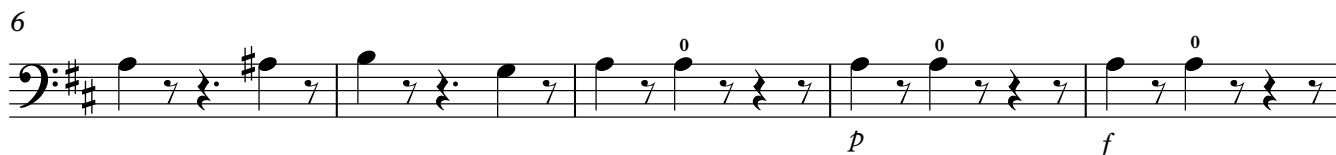

31

36

41

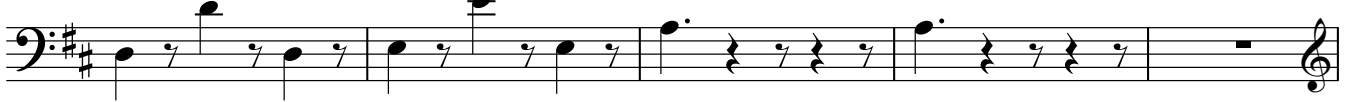

46

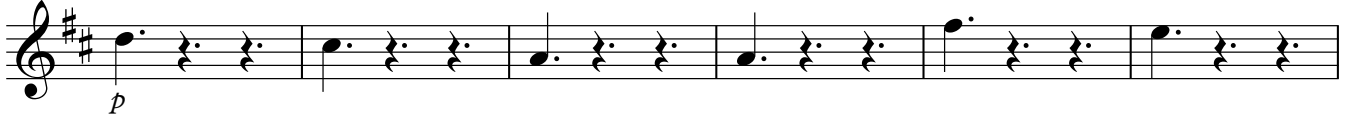

52

57

62

66

71

75

80

85

90

97

101
