

Cbasse V

Use Harmonic notes  
as often as possible

# CONCERTO N°1

(L'Estro Armonico Op. 3)

I

Antonio VIVALDI

**Allegro**

4

8

17

24

33

38

45

*f*

*p*

*f*

*p*

*f*

*p*

*f*

51

*f*

56

8

68

72

8

82

# CONCERTO N°1

(L'Estro Armonico Op. 3)

## II

**Largo e spiccato**

Antonio VIVALDI

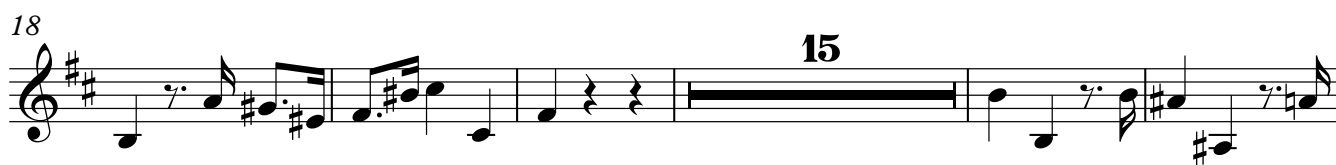
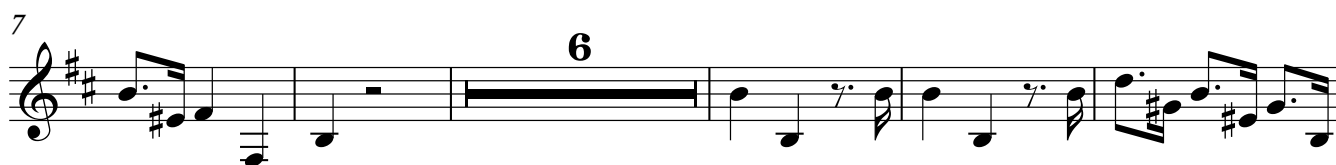

# CONCERTO N°1

(L'Estro Armonico Op. 3)

## III

**Allegro**

Antonio VIVALDI

3

8

13

24

29

41

46

51

56

*p* *f* *cresc.* *f* *p* *f*

61 24

88 9

100

*p* *f*