El Choclo

(Version 2)

Angel Villoldo (1861-1919) (Arr.: Ralf Behrens)

Contrabass

www.rabe-musik-und-mehr.de - ©2016 RaBe

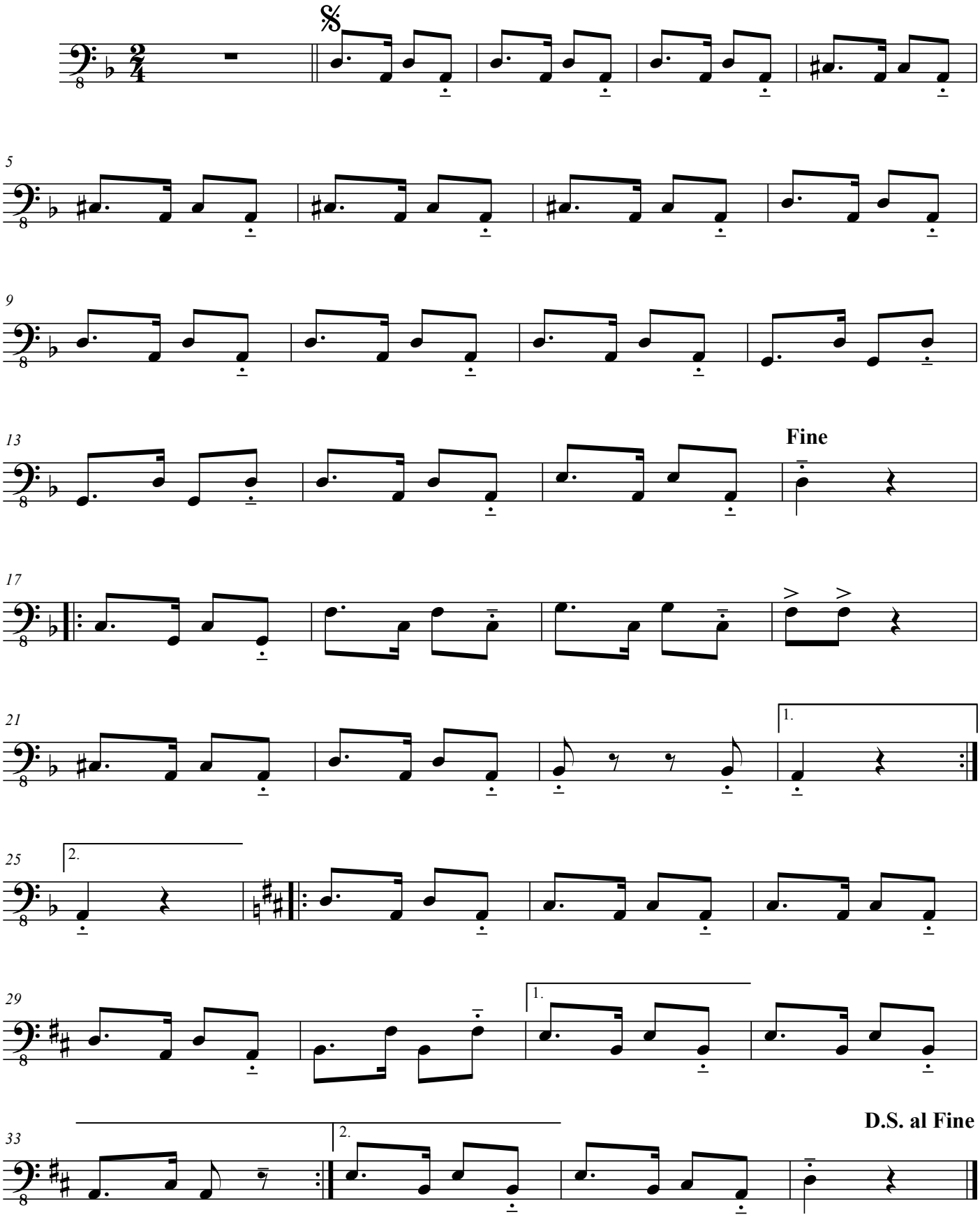

free-scores.com