Trio de tubas N°1

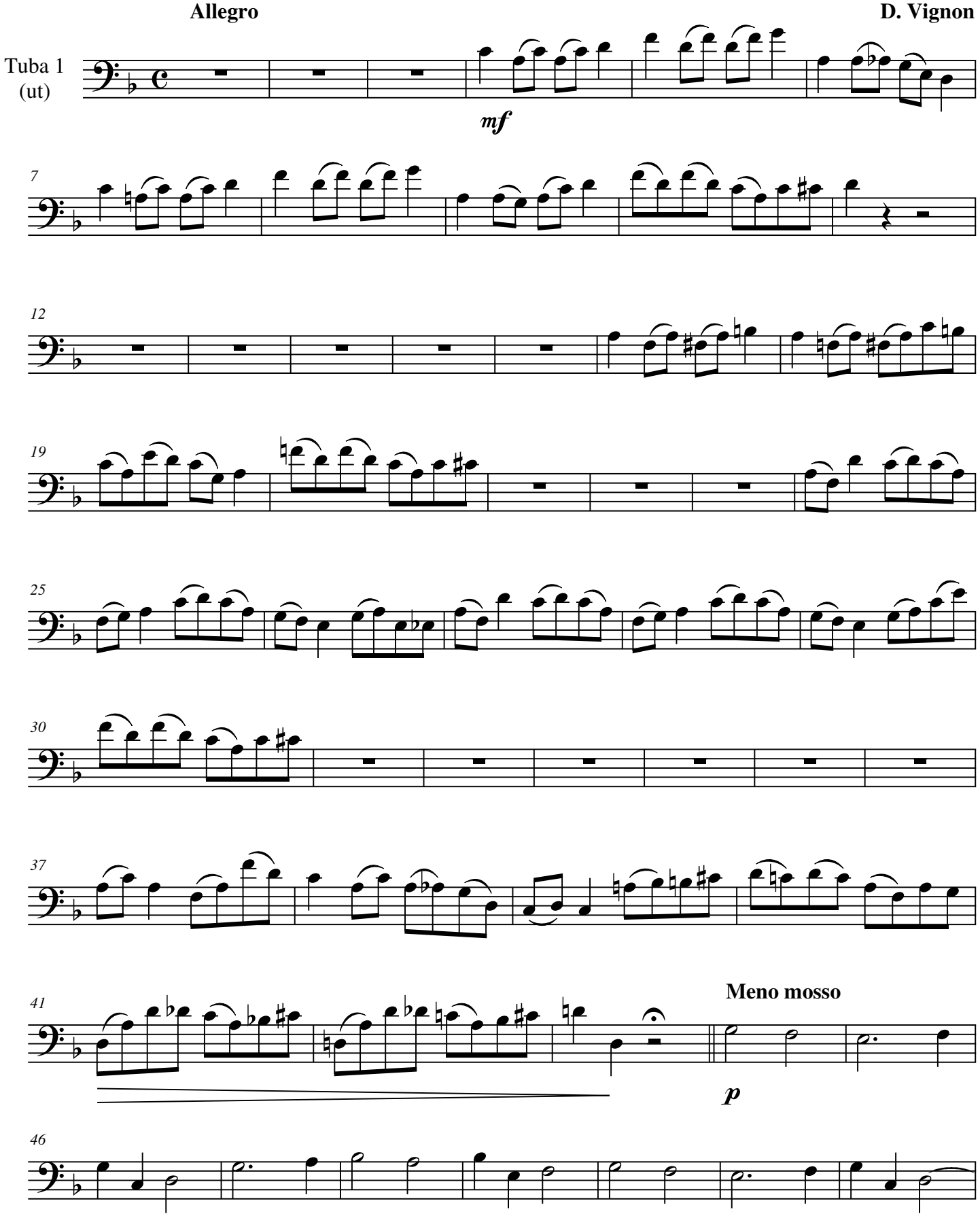

53

60

67

Tempo primo

mf

73

78

85

91

96

103

108