

Quintette à vent N°5

Moderato

D. Vignon

2

Clarinete Sib

32

34

37

40

43

46

49

52

56

60

Adagio

Clarinete Sib

3

9

110 *mf*

114

117 **Moderato** *mf*

121 **2**

127

131 *mf*

135

140 *f*

142 *p*

144 *f*

148

151

155

158

162

166

169

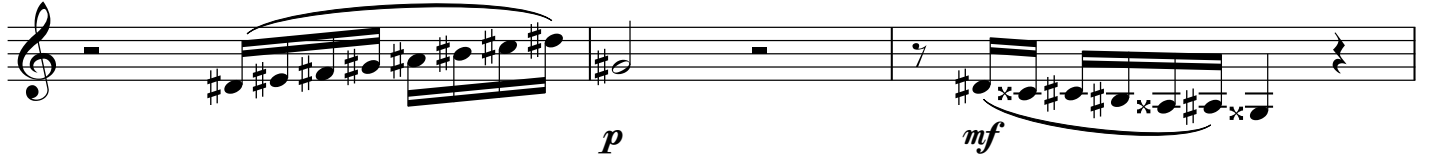

172

176

