

Quatuor à cordes N°1

(4ème mouvement)

1

Moderato

D.VIGNON

Violoncelle

4

8

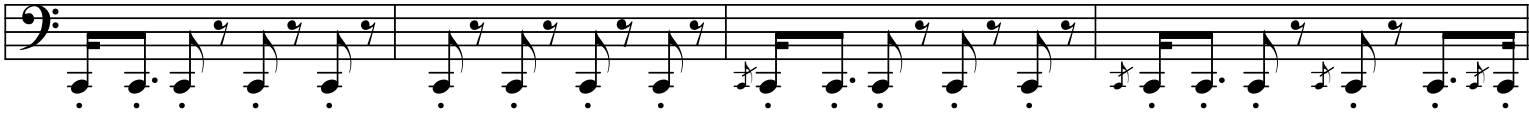

12

16

20

26

30

Più mosso

ff

32

34

36

40

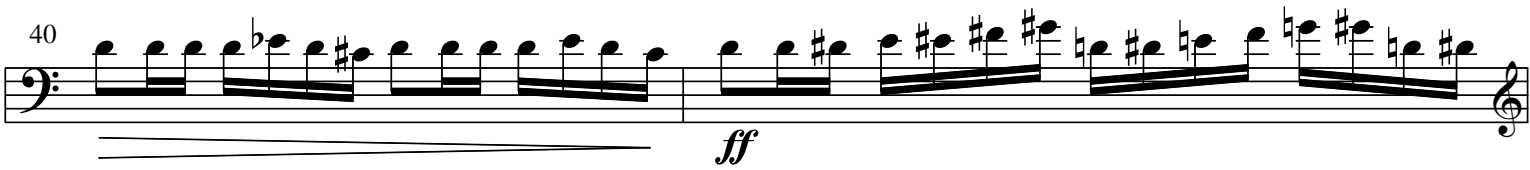

42

44

46

48

51

53

56

60

64

71

76

80

84

88

92

96

100

mp

105

110 *Rall.* **Più mosso**

ff

115 **Tempo**

ff

117

119 **Tempo**

mf

121

124 *Rall.*

mf

127

130

f

134

137

139

141

144
