

Quatuor à cordes N°1

(4ème mouvement)

Moderato

D.VIGNON

Violon 2

1 *p*

4

7 *mp*

11

16 *p*

20

23 *mp*

27 *Rall.* *Più mosso* *ff*

31

33

35

37

39

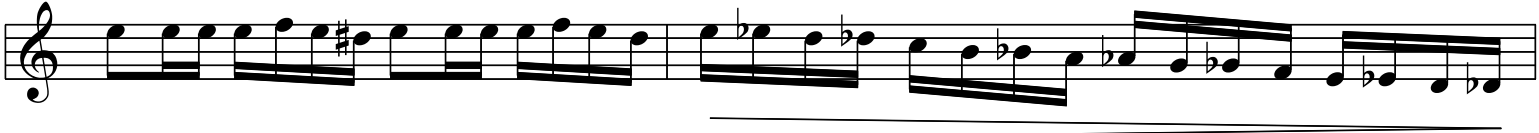

41

45

47

49

51

53 *f*

57 *ff*

59

61 *Rall.* *Meno mosso* *f*

65

72 *Pizz.* *mf*

77 *Rall.* *Dim.* *Arco* *pp*

82 *Tempo primo* *p*

85

88 *mp*

92

97

101

105

109

112

114

116

120

122

124

Rall.

126

128

132

134

136

138

140

142 **Tempo primo**

145
