Saxophone soprano 1

# Bella Ciao

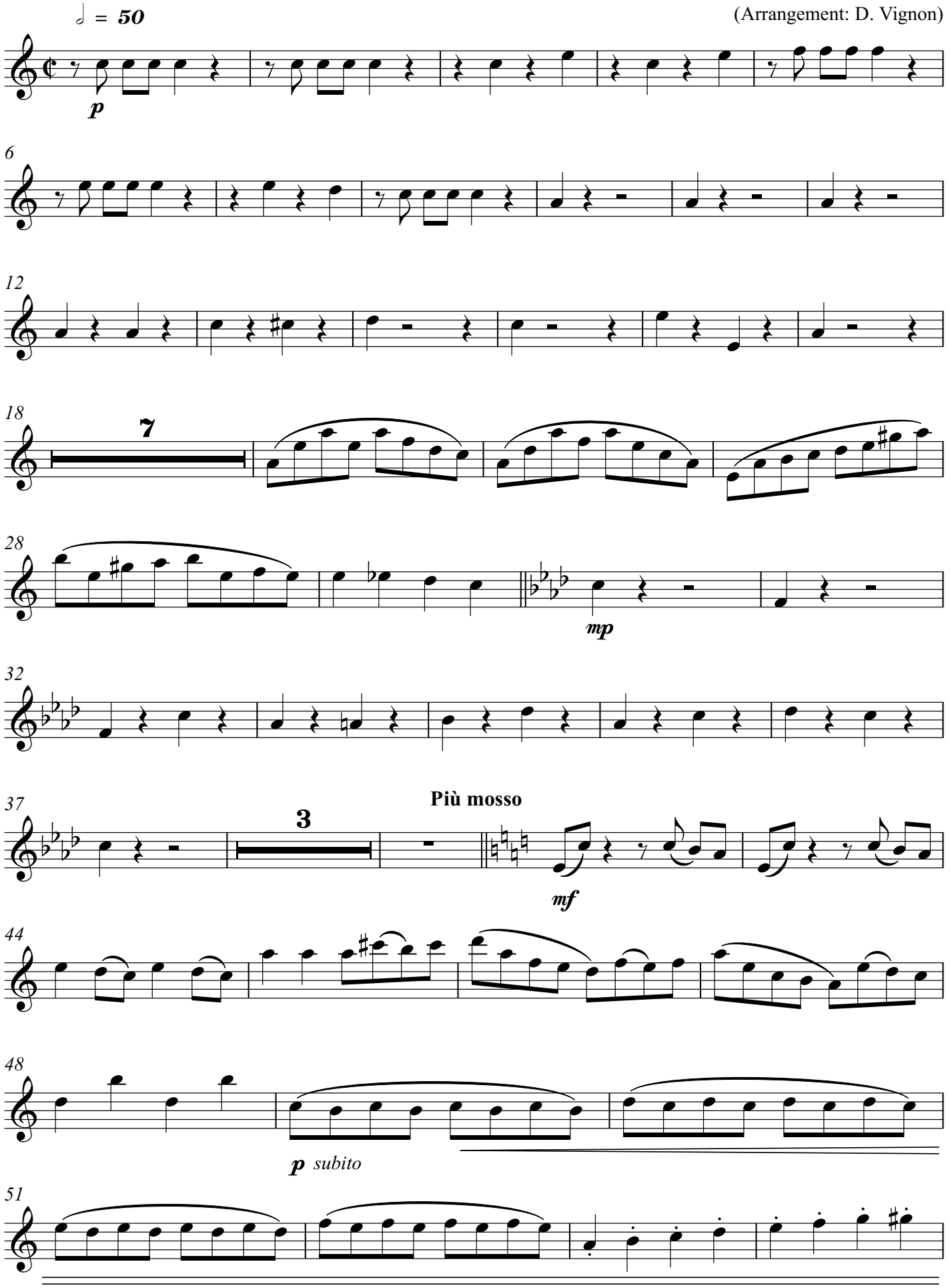

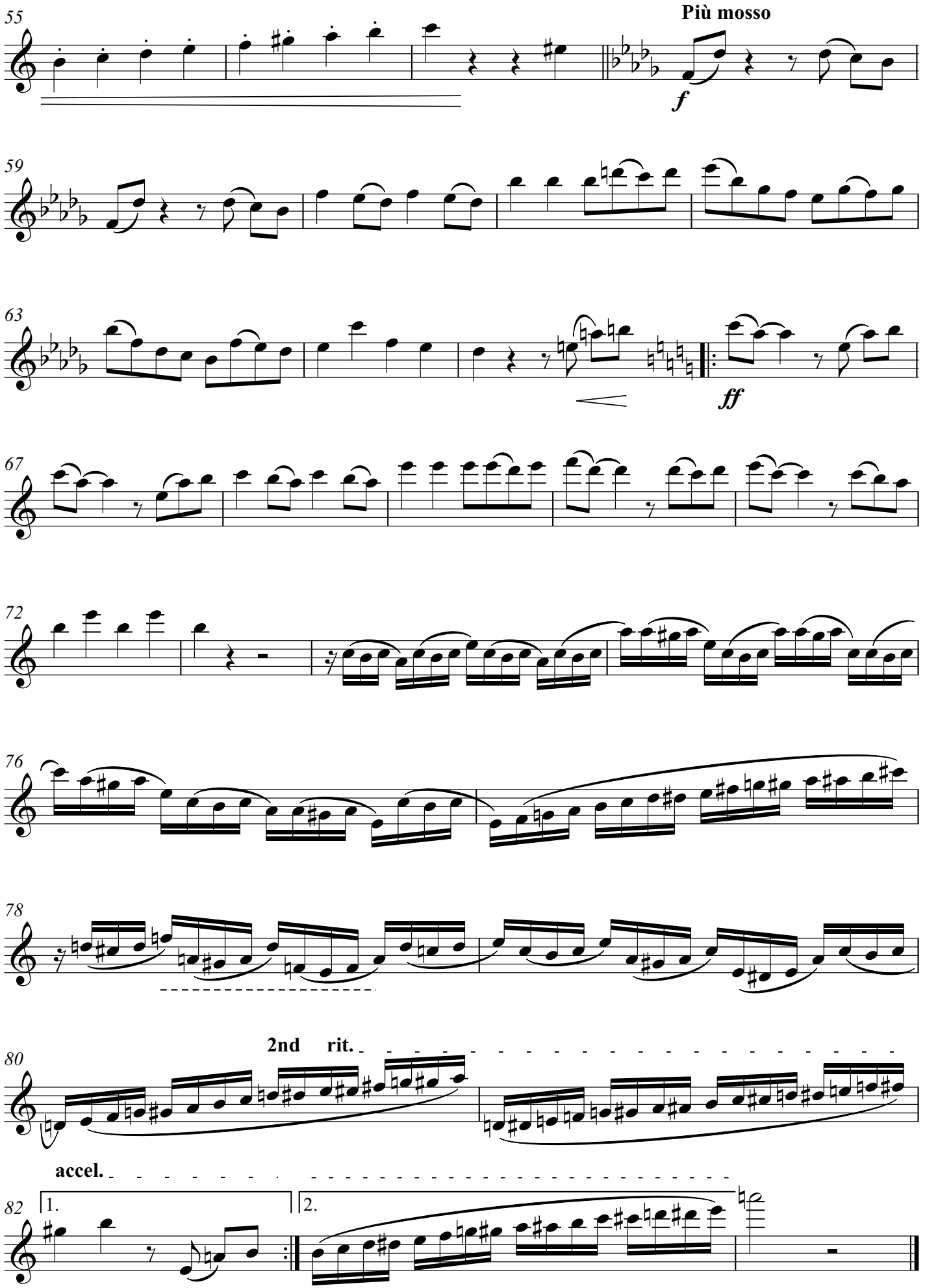
55
Più mosso
f
59
63
ff
67
72
76
78
80
2nd rit.
accel.
82
1.
2.