

99

M

106

Elégie pour nos Héros

A $\bullet = 90$

B 2x

10 **C** *tr*

18 **D** *mp*

24 **E** *mf*

27 **F** *f*

32 **G** *mf*

39 *rit.* $\bullet = 60$ $\bullet = 90$ 1. 2.

107

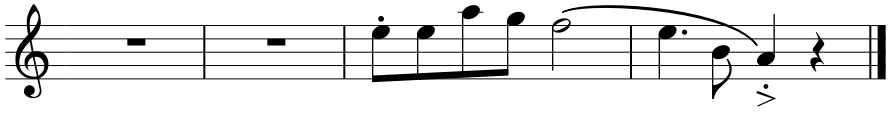

Elégie pour nos Héros

A $\text{♩} = 90$ **B** $2x$ *mf*

6

C *f*

11

D *mf* *mp*

16

20 *Em* *C* *D* *Em*

E *mp*

24

F

26

J

70 $\text{♩} = 90$
 G C Em7 G F D
mf

75 G C Em B7
 1.

79 Em C G F Em B7
 2.

K

84 C G C G D7 G
 3 *p*

89 *mf*

L

94 *mf*

99

M

103 *mf* *mp* B7

107

Em C D Em

Elégie pour nos Héros

A $\text{♩} = 90$

B 2x *mf*

7 **C** *f*

12

16 **D** *mf* *mp*

20

24 **E** *mp*

26 **F**

31

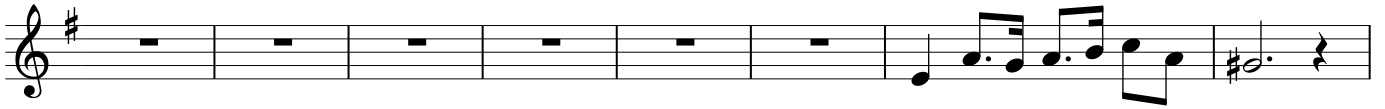

G

39

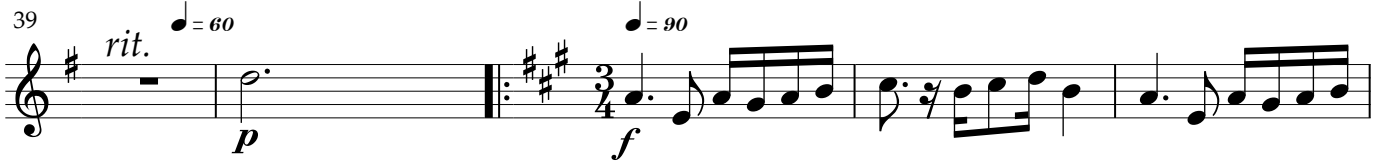

H

44

49

56

I

61

J

66

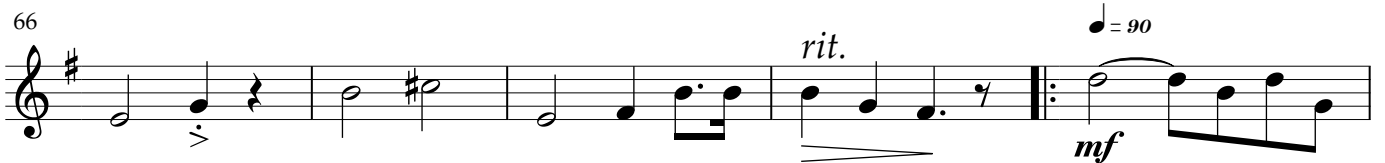

71

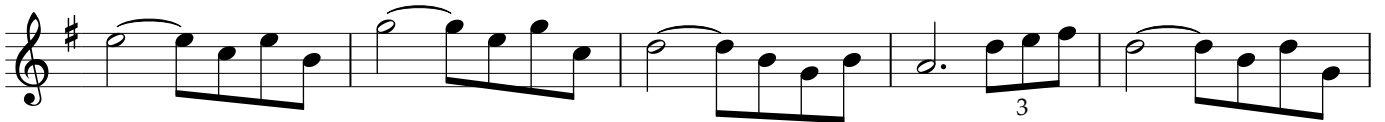

76 1.

80 2.

85 K

90

95 L

100 M

105

109

Elégie pour nos Héros

A $\text{♩} = 90$

B 2x *mf*

7 **C**

14 **D** *mf*

22 **E** **F** *mf*

29 **G** *f*

36 **G** *rit.* $\text{♩} = 60$ $\text{♩} = 90$ *p*

42 **H** 1. 2.

54

I

65

J

70

♩ = 90

77

1.

2.

84

K

92

L

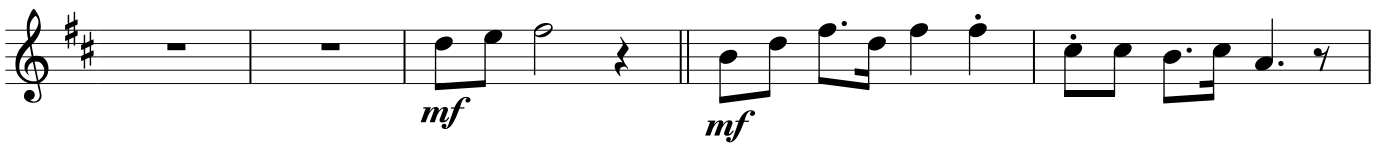

97

101

M

F#7

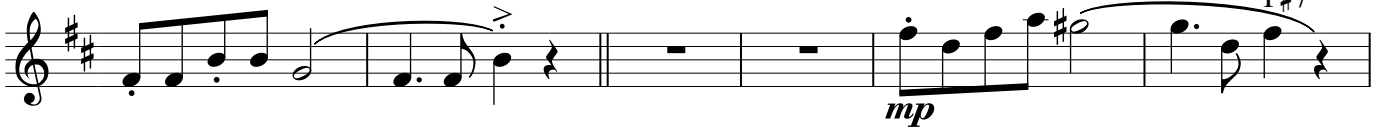

107

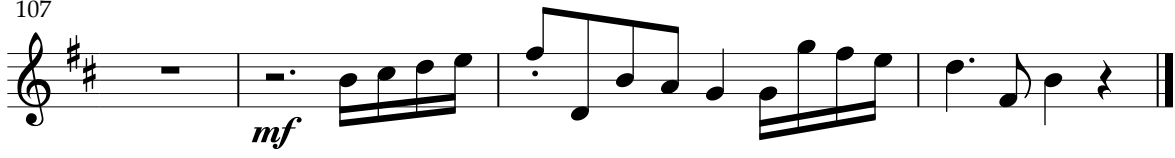

Elégie pour nos Héros

A $\text{♩} = 90$

B 2x *mf*

C

D

14 *mf*

E **F**

22 *mf*

G $\text{♩} = 90$

H 1. 2.

39 *rit.* $\text{♩} = 60$ *p*

49

I

61

mf

J

67

mf *rit.* ♩ = 90

74

mf 1.

80

mf 2.

K

86

L

94

mf *mf*

M

99

mp

106

mf

Elégie pour nos Héros

A $\text{♩} = 90$

B 2x *mf*

C *mf*

D *f*

E *mf* **F**

G $\text{♩} = 60$ *rit.* *p* *mf*

H *mf*

56 *f* *f*

63 **I** *f*

66 *rit.*

70 **J** ♩ = 90 1.

80 **K** 2.

90 **L** *mp* *mf* *mf*

97

102 **M** *f*

109 *f*

Tuba

Elégie pour nos Héros

50

I

60

65

J

♩ = 90

70

80

K

L

87

M

97

105

Elégie pour nos Héros

A $\text{♩} = 90$ 2x Am F G C D F Am Am

8 F Dm7 E7 C Bb/D E7 Am Dm F Am

13 Dm Dm E7 Am Am G

18 C D F Am Am F G Am C Bb/D

23 E7 Am E Dm G F Am Dm E7 Am Dm

29 Dm Am Dm Dm G7 C F

34 Dm G7 C Dm Bb/D Gm F Dm

38 A G

rit. ♩ = 60 ♩ = 90

p *mf* pizz.

43

1. arco | 2. arco

48 H

pizz.
mf

52

57 I

arco Am
mp

64 F G C D F Am C D F G C C G *rit.*

70 J

♩ = 90
mp

75

1.

80

2.

K

85

L

93

Am F G C D F Am Am

M

100

F Dm7 E7 C Bb/D E7 Am Am G

105

C D F E7 Am F G Am C Bb/D

110

E7 Am

Elégie pour nos Héros

A $\text{♩} = 90$

B 2x *p*

6

C *mf* **D** *mp*

11

17

E *mf*

22

F *f*

27

31

36

G

41

H

45

50

54

I

60

65

J

70

Elégie pour nos Héros

A $\text{♩} = 90$

B 2x *p*

C *mf* *mf*

D *mp* *mf* *mf*

E

F *f*

G *rit.* $\text{♩} = 60$ $\text{♩} = 90$ 1.

p *mf*

46 2. H

mf

53

f

59 I

f *mp*

65 J

rit. *mp* ♩ = 90

71

76 1.

81 2.

86 K

95 L

p

M

103

110

Elégie pour nos Héros

A $\text{♩} = 90$

B $2x$ *p*

C *mf* *mf*

D *mp* *mf*

E *mf*

F *f*

G *rit.* $\text{♩} = 60$ $\text{♩} = 90$ 1.

Bass

Elégie pour nos Héros

A ♩ = 90

B 2x *p*

C 10 *mf*

D *mf*

E 19 *mf*

F 26 *mf*

G ♩ = 90 *rit.* 5 *mf* 1.

33 *rit.* ♩ = 60

40

46 H

mf

53

f

60 I

f *mp*

66 J

f *mp* $\text{♩} = 90$ *rit.*

74 K

mf

84 L

p *p* *p*

92 M

p *mf*

101

mf

109

mf

Triangle

Elégie pour nos Héros

A
♩ = 90

B
2x

C

D

E
rit. ♩ = 60
p

F

G
♩ = 90

H

60 I
||  || $\frac{4}{4}$ - - - *mf* 

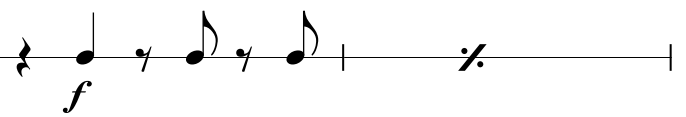
66 J
|| - - - *rit.* ||: $\text{♩} = 90$ 

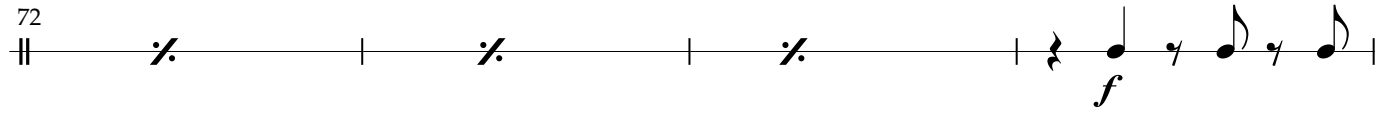
72 

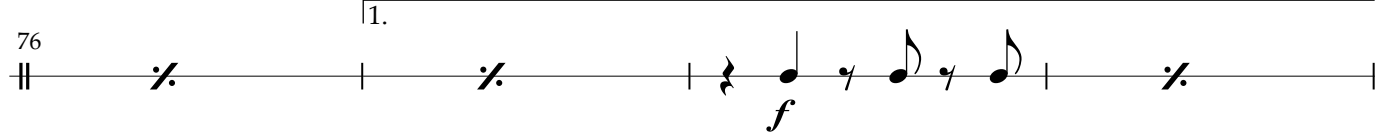
76 1.
|| 

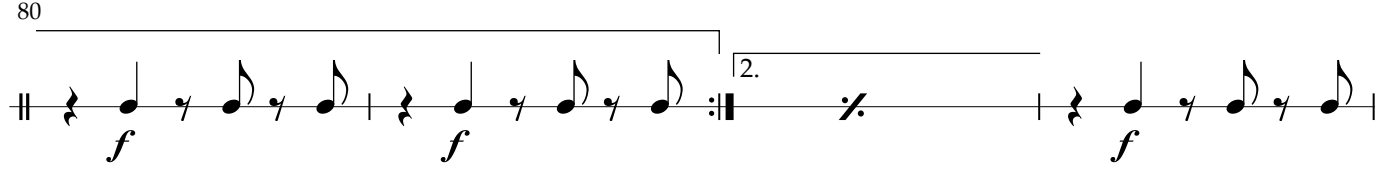
80 2.
|| 

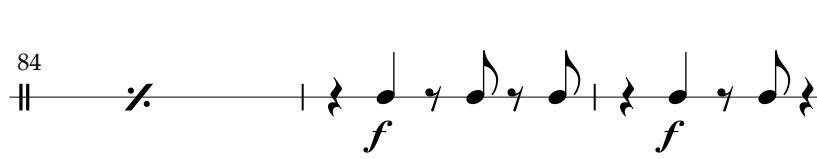
84 K
||  || - - - -

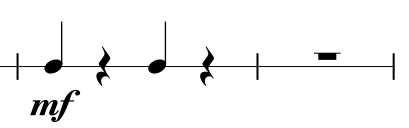
91 L
|| - - - - || - - - - *mf* 

100 M
|| - - - - || - - - - - - - - - -

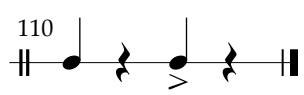
110 

Cymbales crash

Elégie pour nos Héros

A $\bullet = 90$

B $2x$ *mf*

C

D

E *mf*

F *mp* *mf*

G *rit.* $\bullet = 60$ $\bullet = 90$ $\frac{3}{4}$ *mf*

H 1. 2.

I $\frac{4}{4}$

69 *rit.* **J** ♩ = 90

79

87 **K** **L** *mf*

96 **M** *mf*

105 *mf*

Elégie pour nos Héros

45

H

56

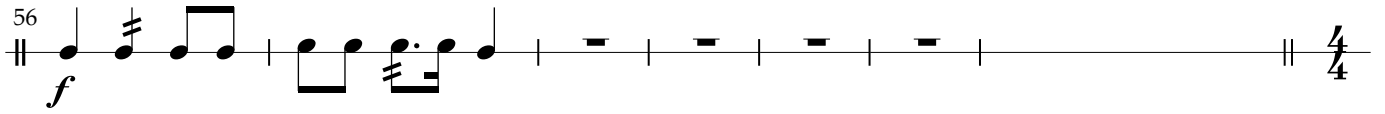

I

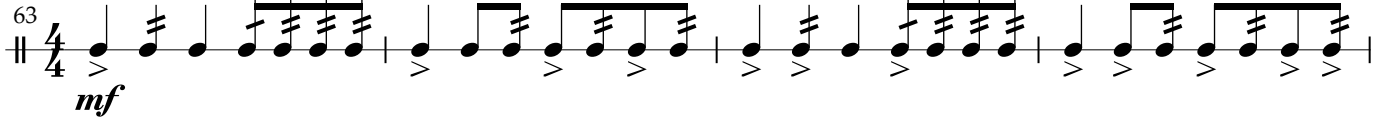

J

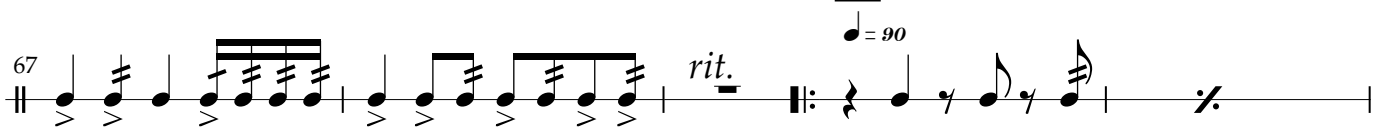

72

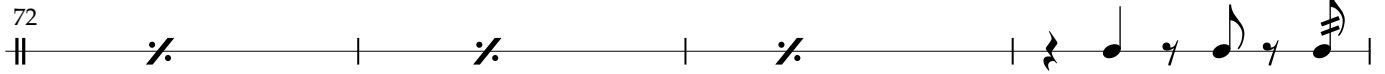

76

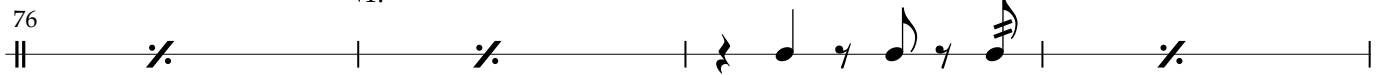

80

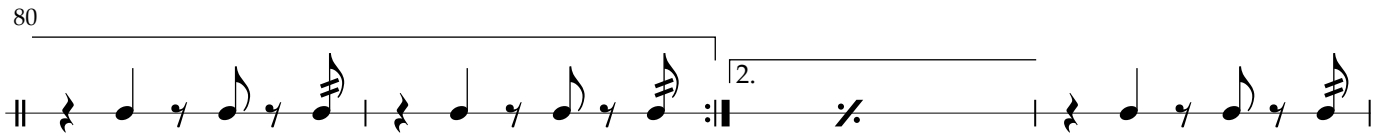

84

K

L

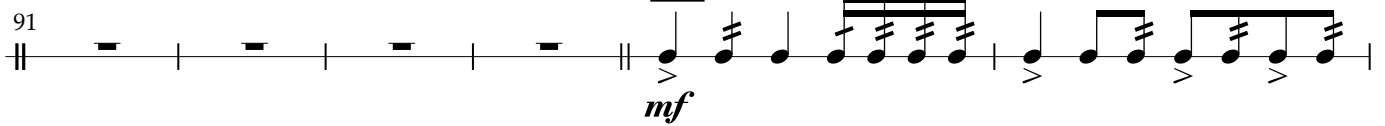

97

Elégie pour nos Héros

A $\bullet = 90$
mf

B 2x
mf

6

C *mf*

11

D

17

E **F**

23

30

G *rit.* $\bullet = 60$ $\bullet = 90$
mf

39

H

46

54

62 **I**
mf

67 **J**
rit. $\bullet = 90$

72

77
1.

82 **K**
2.

88 **L**
mf

97

102 **M**

110

Elégie pour nos Héros

A
♩ = 90

B 2x

C

7

D

13
mf *mp*

18
mp

E **F**

24
f

31

G

36
rit. 5 *mf* *p* *mf*
♩ = 60 *mf*
♩ = 90

42 [H]

1. 2.

mf *mf*

49

56

[I]

63

[J]

67 *rit.* ♩ = 90

74

1. 2.

[K]

84

[L]

94

[M]

100

mp

105

Elégie pour nos Héros

A $\text{♩} = 90$ **B** 2x

mf *mf*

5 *mf* *mf*

C *f* *mf*

9

D *mf* *mf* 3

13

18 3

E *mf* *mf* *mf* *f* **F**

24

29

35 *rit.* $\bullet = 60$
mf > p

G

41 $\bullet = 90$ 1. 2. **H**

49

I

62 *mf*

66 *rit.*

J

70 $\bullet = 90$

75 1.

79 2.

K

84

92

mp *mf*

L

97

102

mf 3

M

108