Fagotto

La Traviata

Preludio

Giuseppe Verdi

arr. Matteo Dal Maso

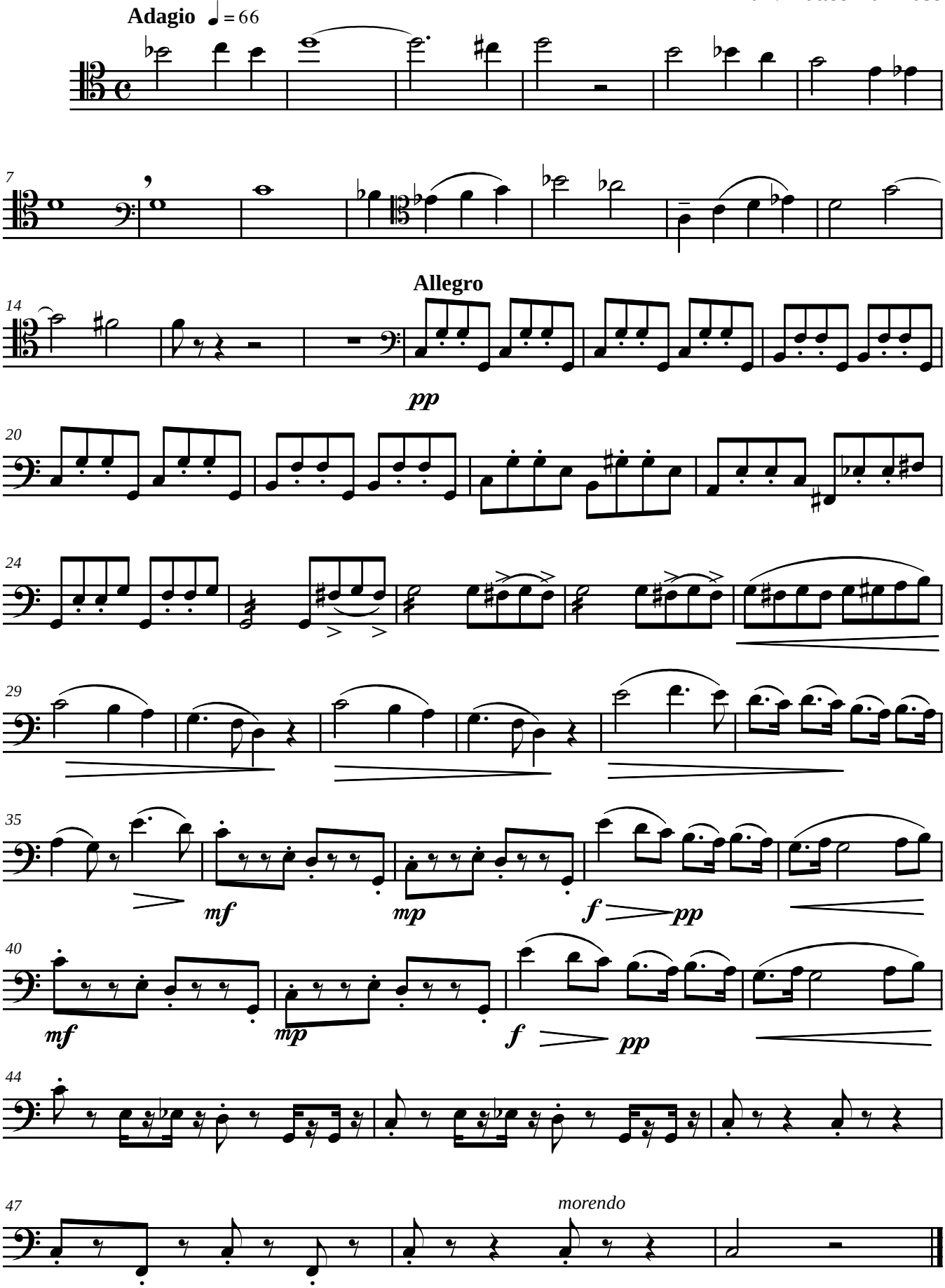

free-scores.com