Opus 17-1-8 - Cantabile

Version 1

Flute

Johann Baptist Vanhal (1739-1813) (Arr.: Ralf Behrens)
www.rabe-musik-und-mehr.de - ©2018 RaBe

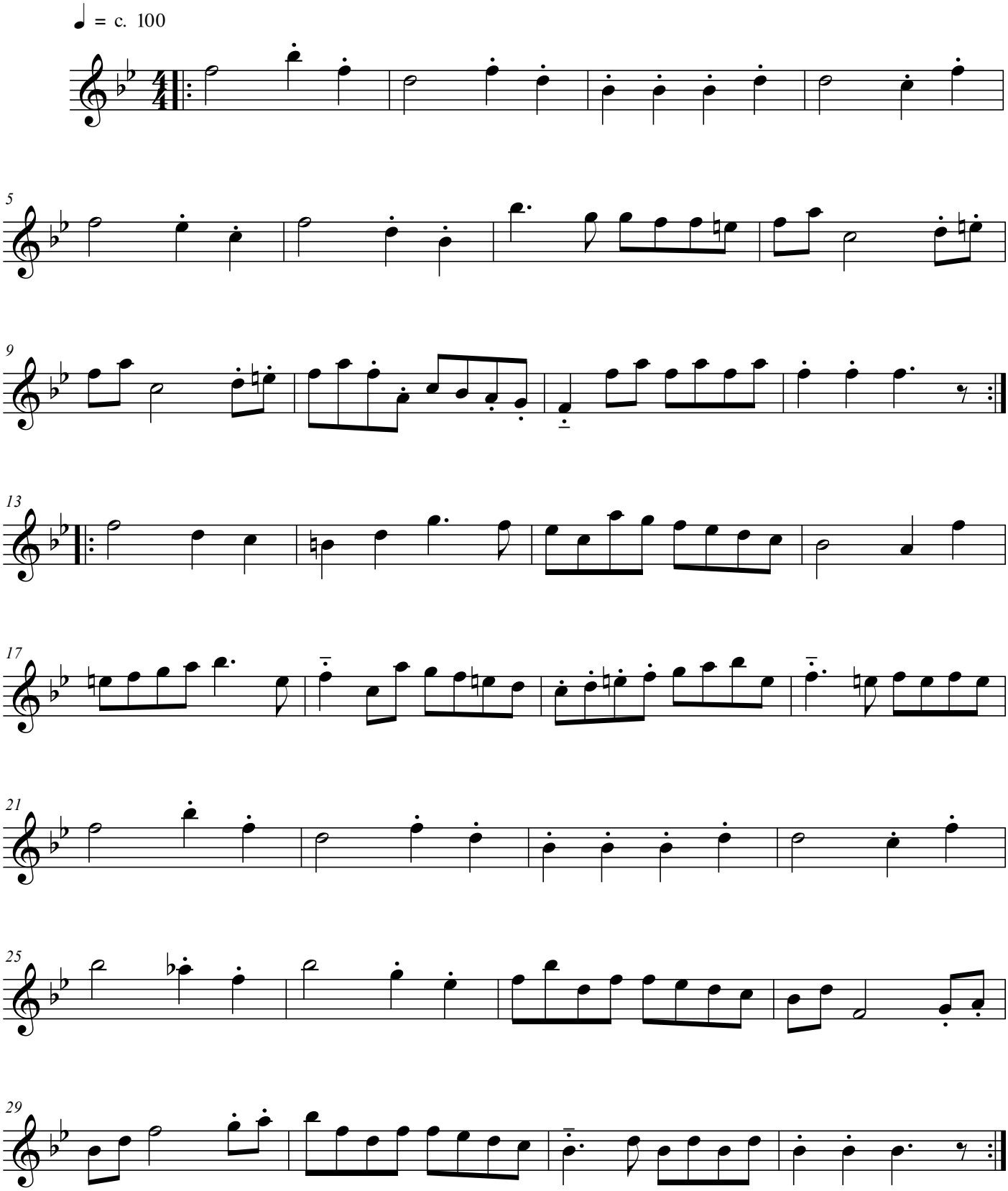

free-scores.com