Opus 17-1-4 - Alternativo

Version 1

Johann Baptist Vanhal (1739-1813) (Arr.: Ralf Behrens)
www.rabe-musik-und-mehr.de - ©2019 RaBe

Viola

♩ = c. 110

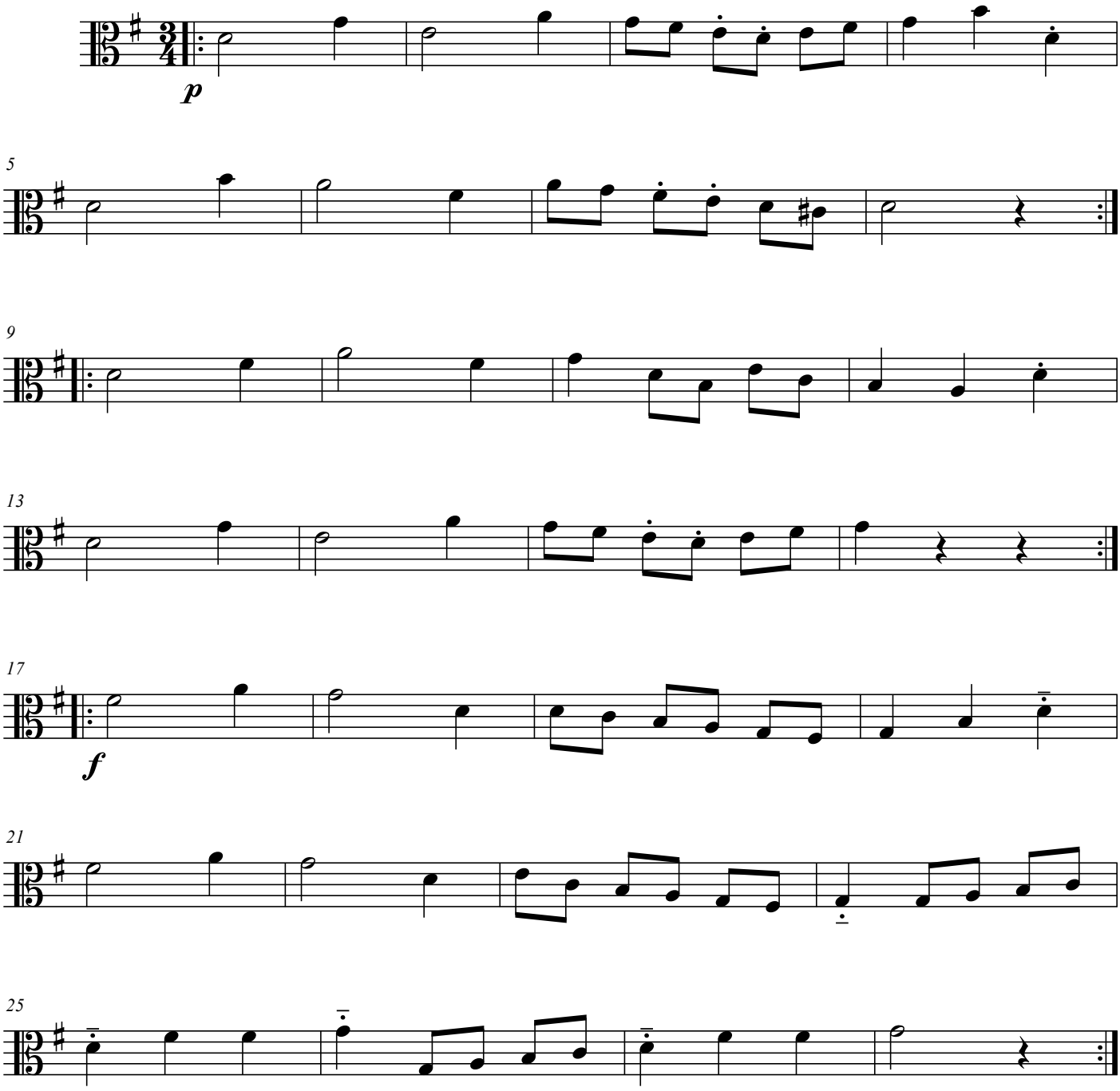

free-scores.com