Opus 17-2-2 - Allegretto

Version 1

Viola

Johann Baptist Vanhal (1739-1813) (Arr.: Ralf Behrens)

www.rabe-musik-und-mehr.de - ©2019 RaBe

♩ = c. 66

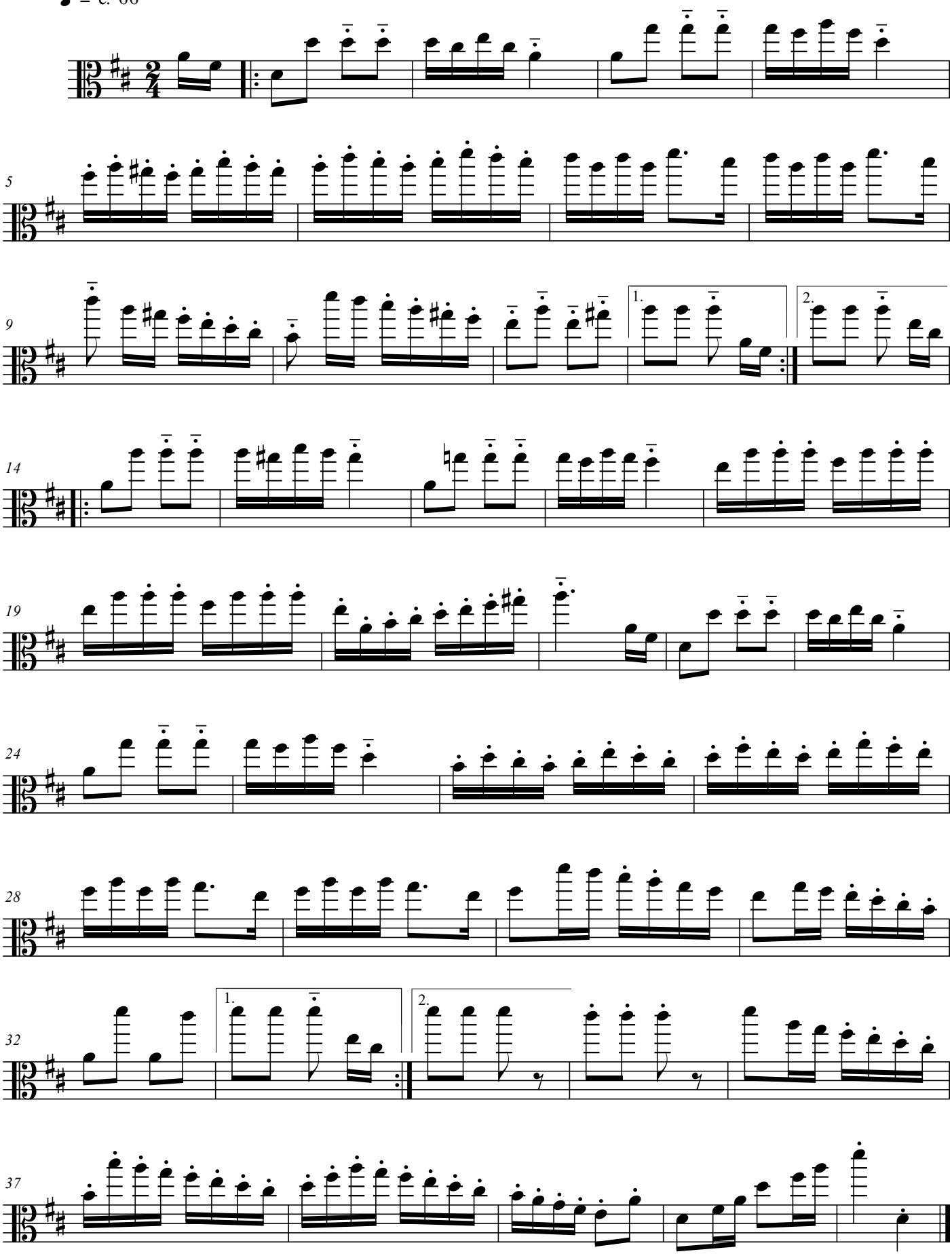

free-scores.com