Opus 17-1-2 - Allegretto

Version 2

Oboe

Johann Baptist Vanhal (1739-1813) (Arr.: Ralf Behrens)

♪ = c. 160

www.rabe-musik-und-mehr.de - ©2018 RaBe

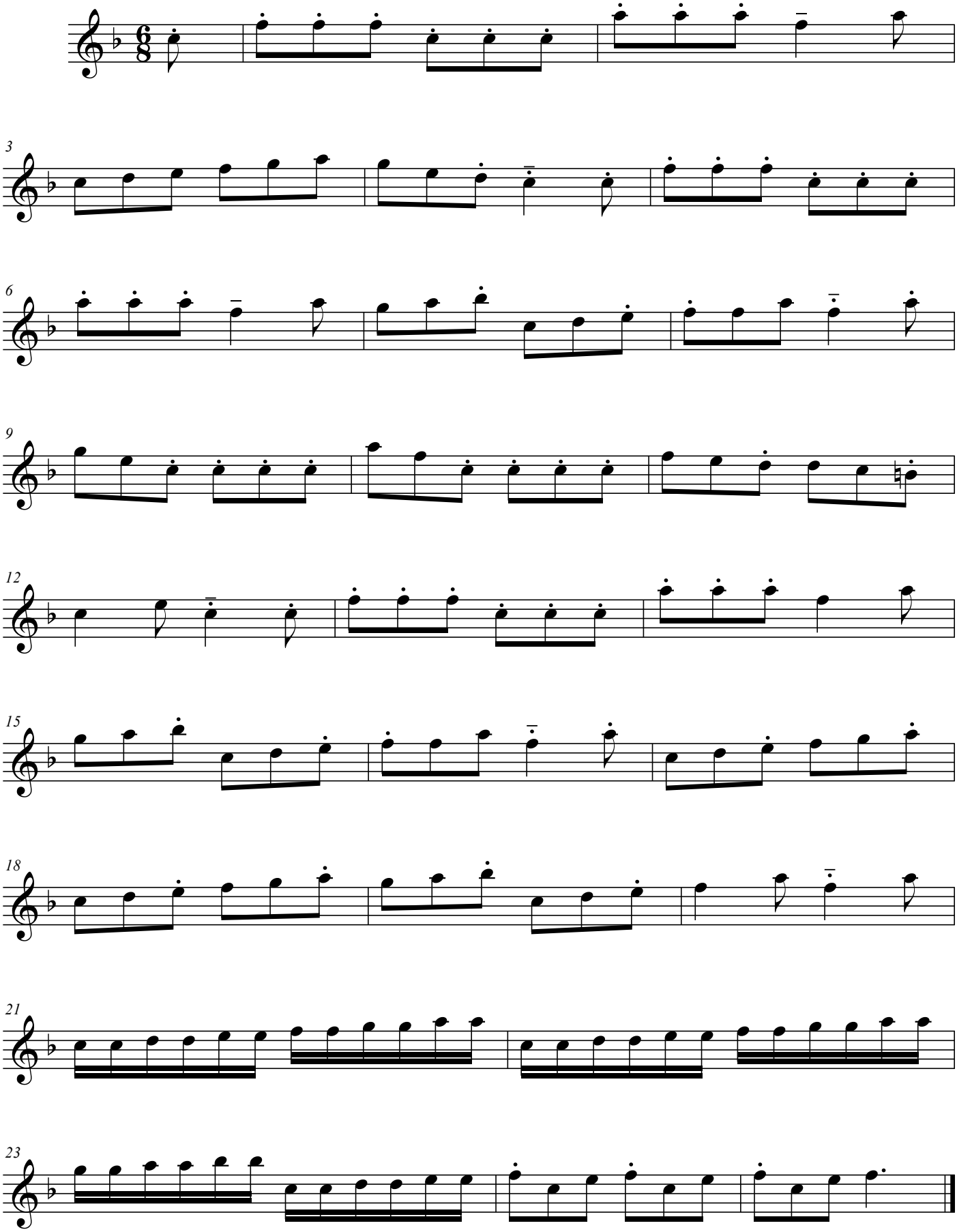

free-scores.com