Opus 17-1-1 - Allegretto

Version 2

Johann Baptist Vanhal (1739-1813) (Arr.: Ralf Behrens)

www.rabe-musik-und-mehr.de - ©2017 RaBe

Guitar

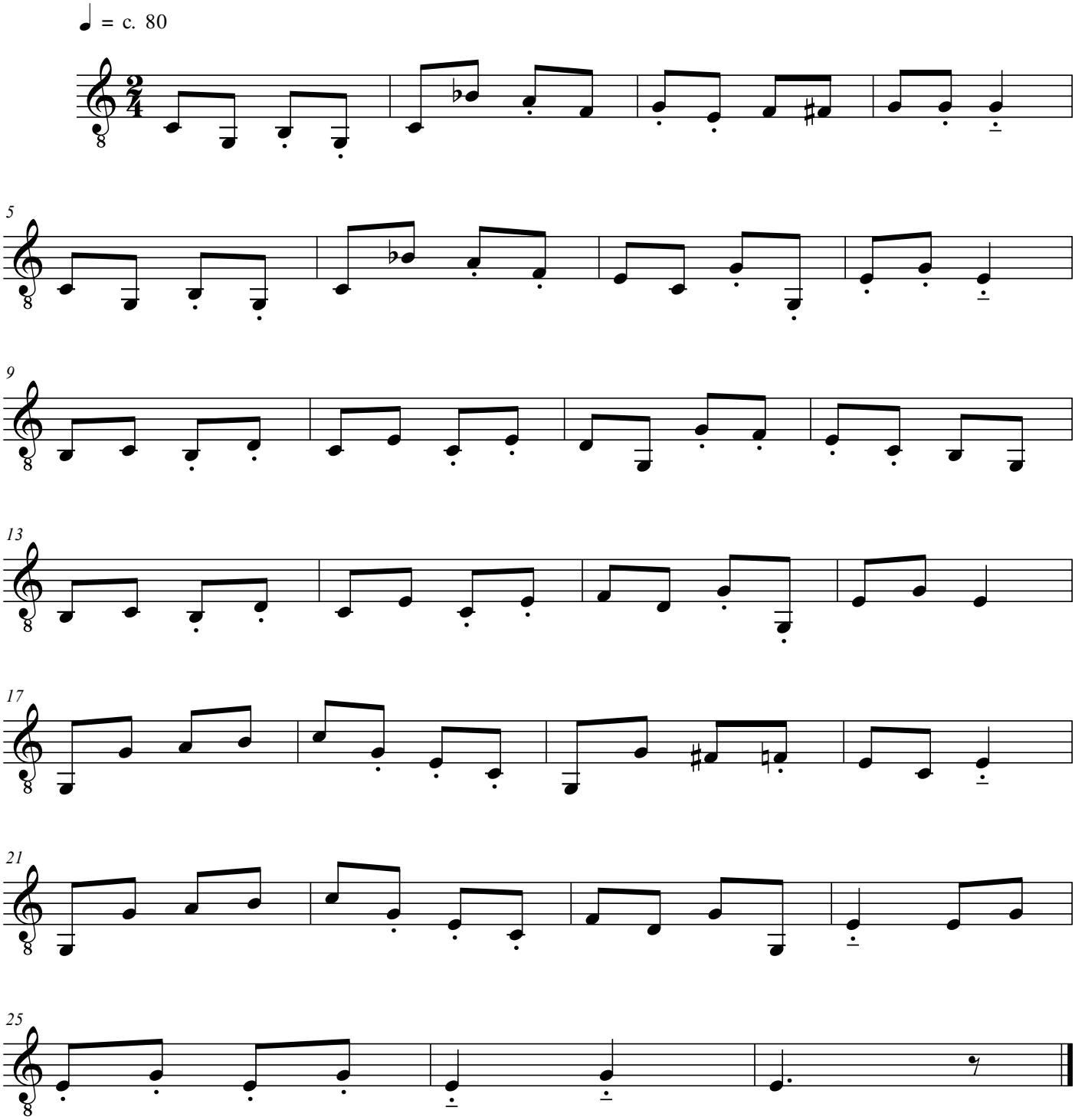

free-scores.com