free-scores.com

3° Trompete B♭

THEREZINHA DE JESUS

Arr.: H. VILLA - LOBOS
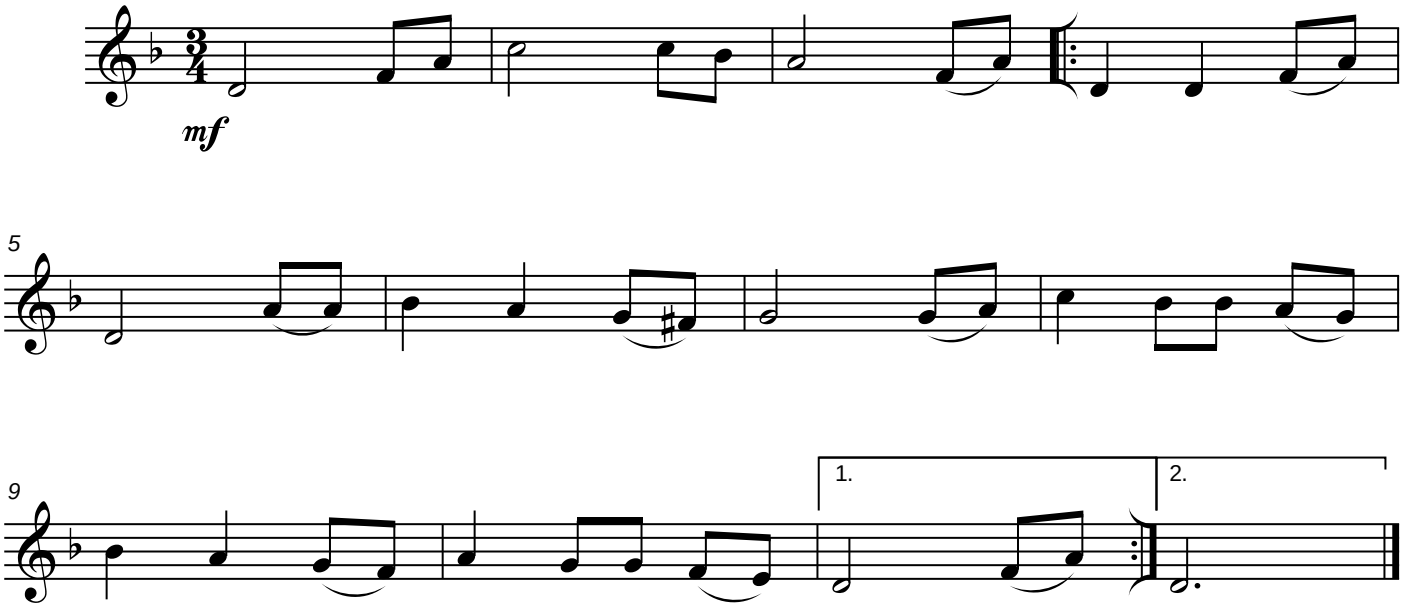
Andante quasi allegretto