Oranges and Lemons

English Folk Song, Nursery Rhyme

Traditional

Allegretto

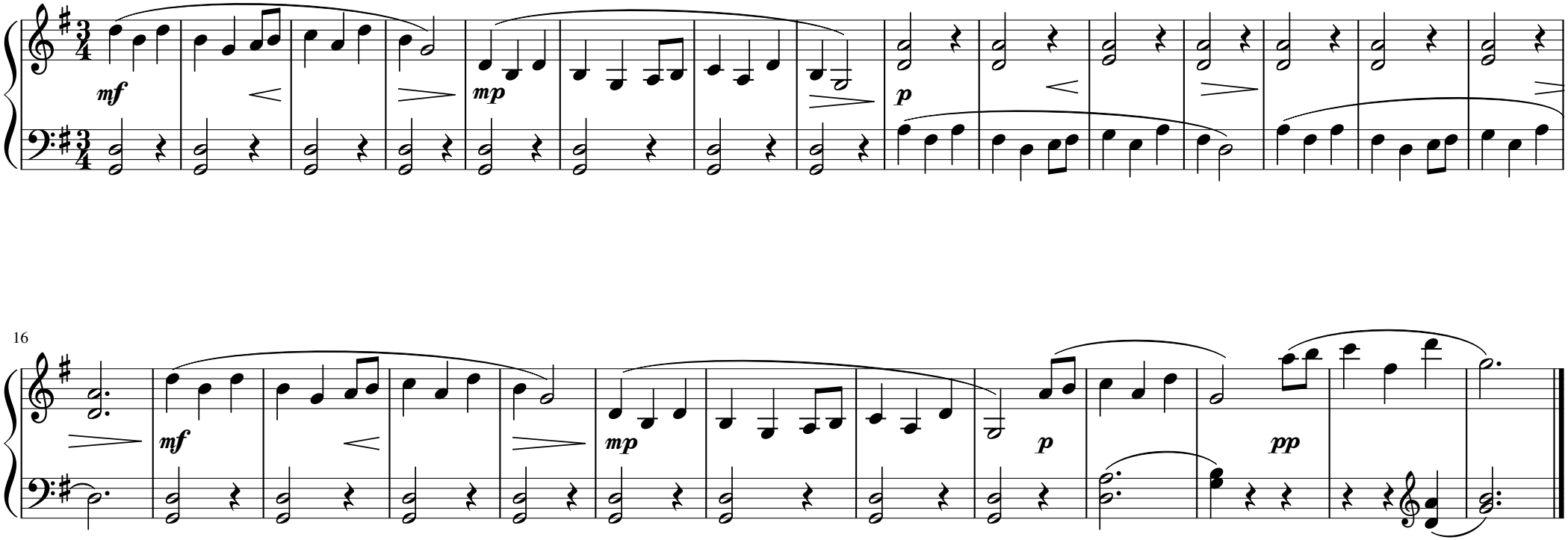

free-scores.com