Trombone

Les anges dans nos campagnes

Angels, we have heard on high

Traditionnal
Aurelien Solor

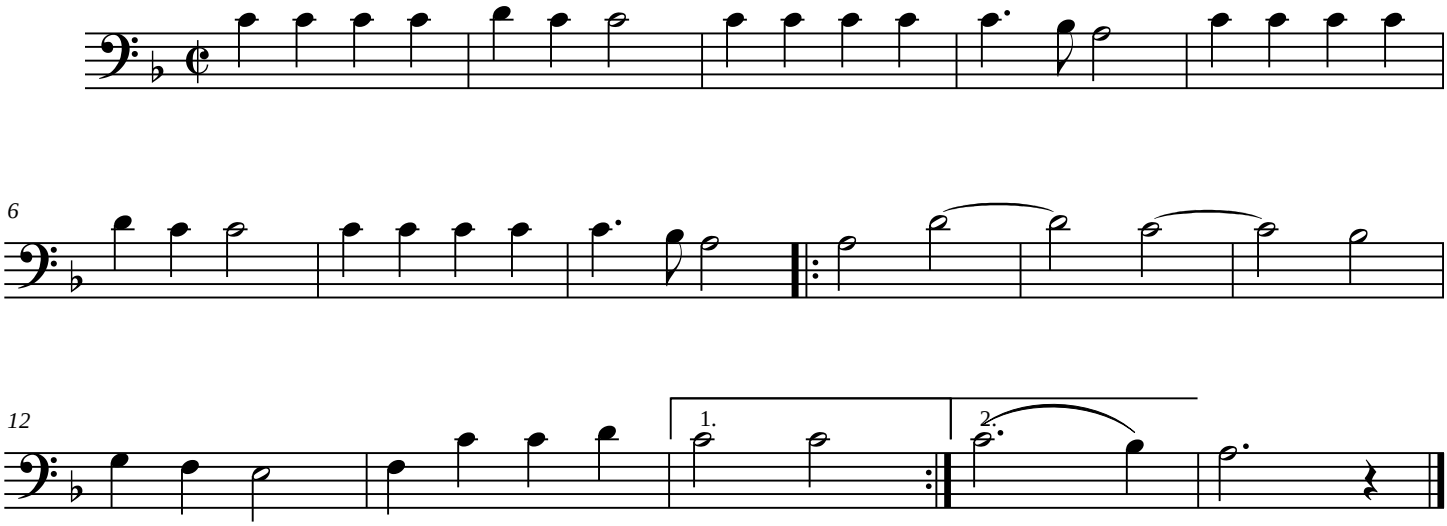

free-scores.com