God rest ye merry, gentlemen

Traditional

Aurelien Solor

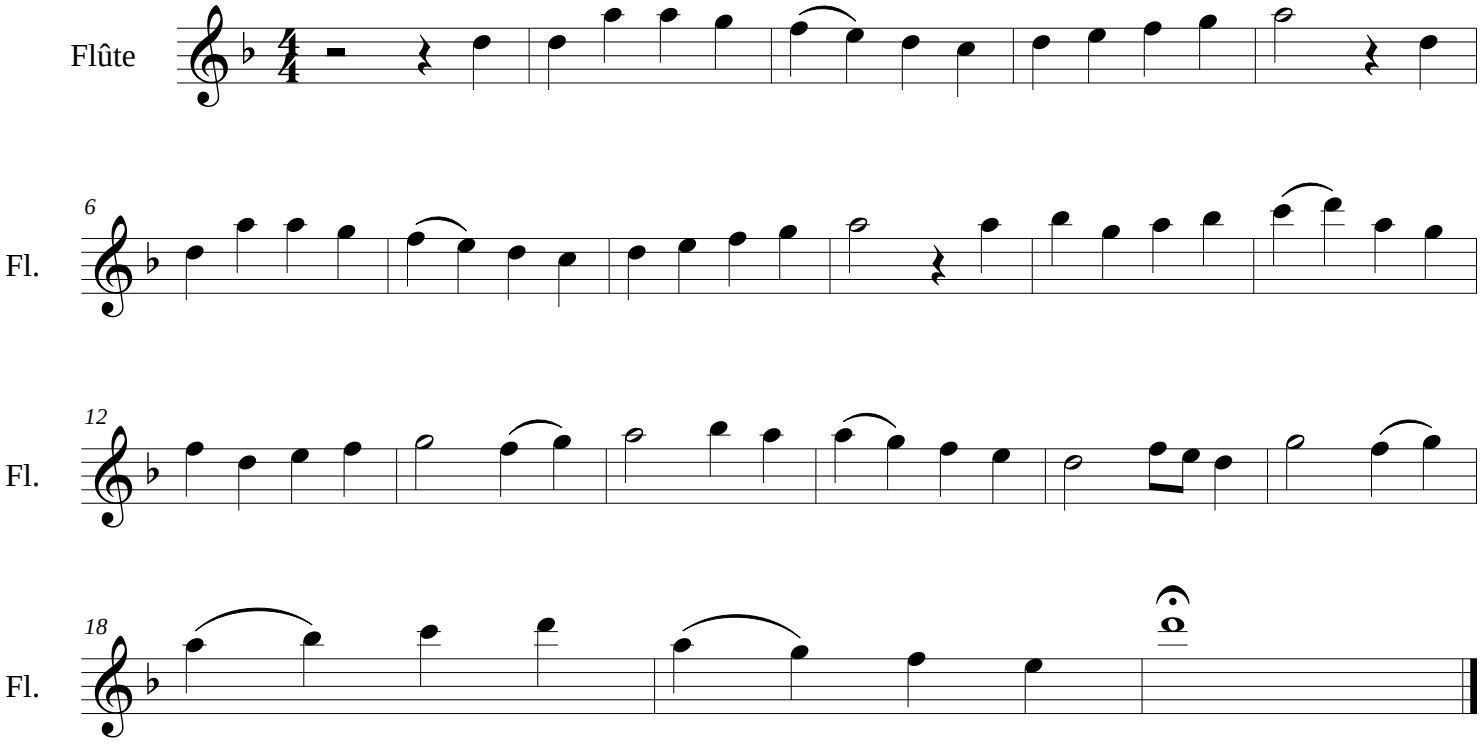

© Aurelien Solor
free-scores.com