Dans une étable obscure

Setting: Michael Praetorius (1571-1621) (Arr.: Ralf Behrens)

www.rabe-musik-und-mehr.de - ©2016 RaBe

Soprano Recorder

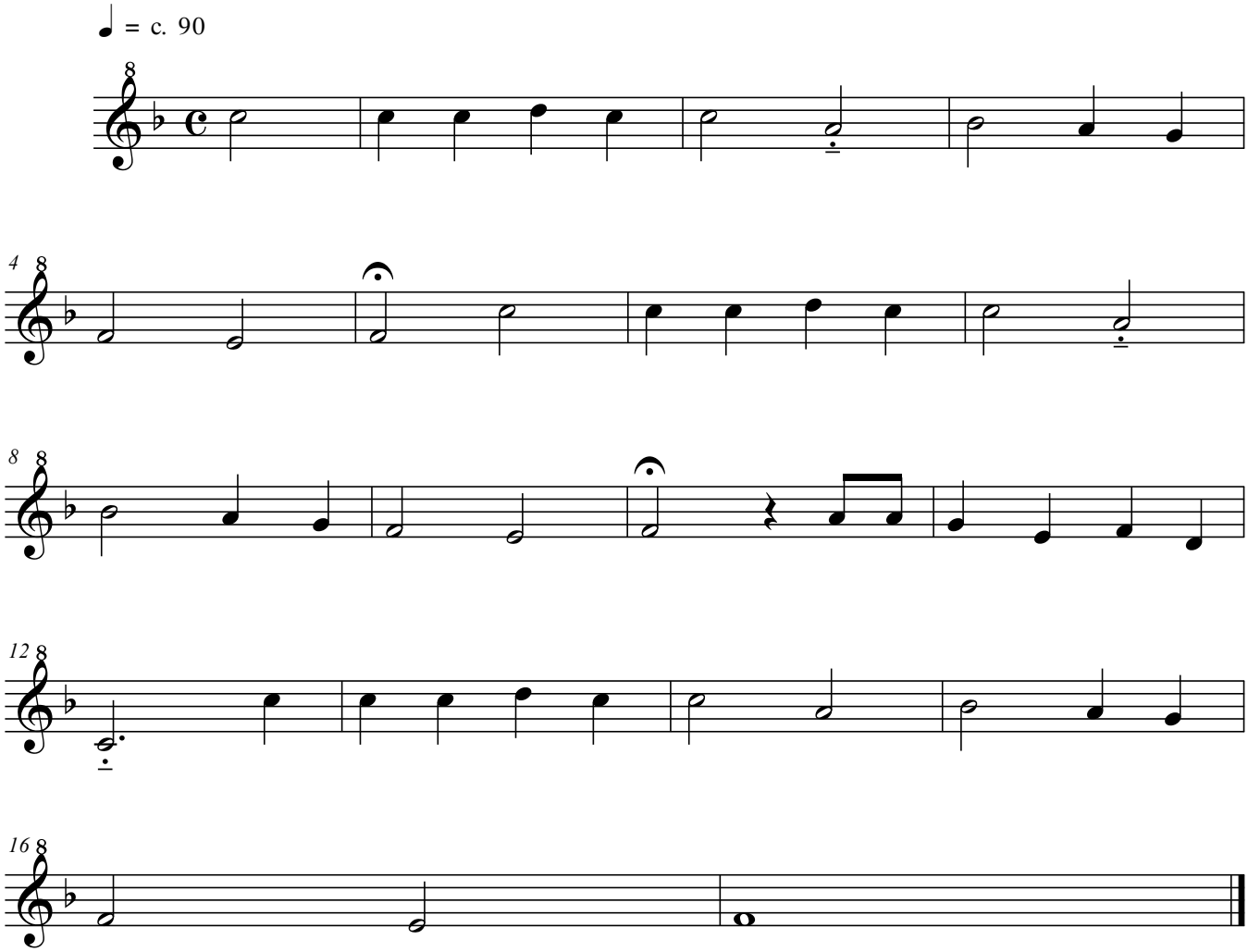

free-scores.com