Harp

Carrickfergus

"Do bhí bean uasal"

("There Was a Noblewoman")

19th Century Irish Ballad

Arranged for Harp and Flutes by Mike Magatagan 2012

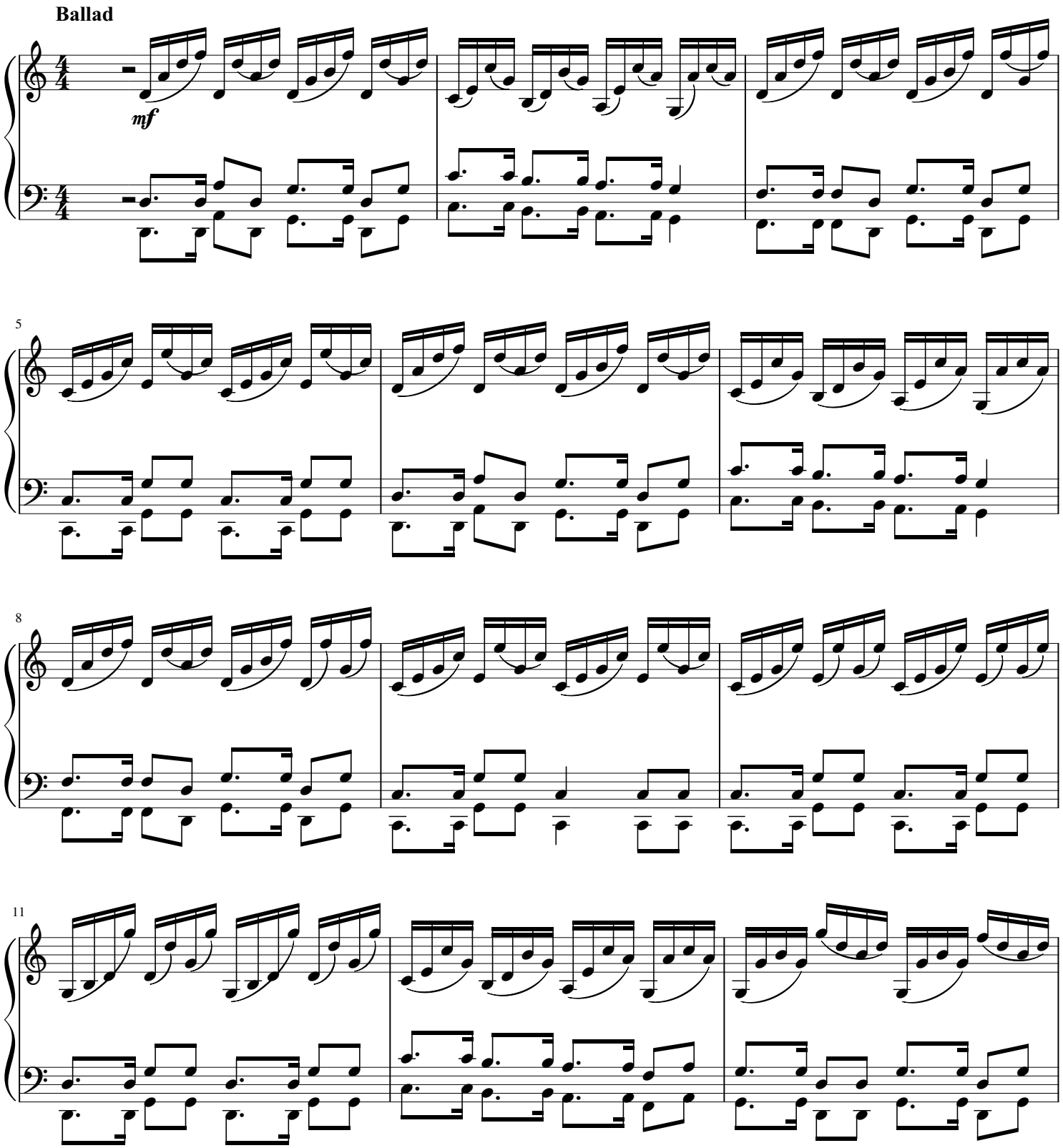

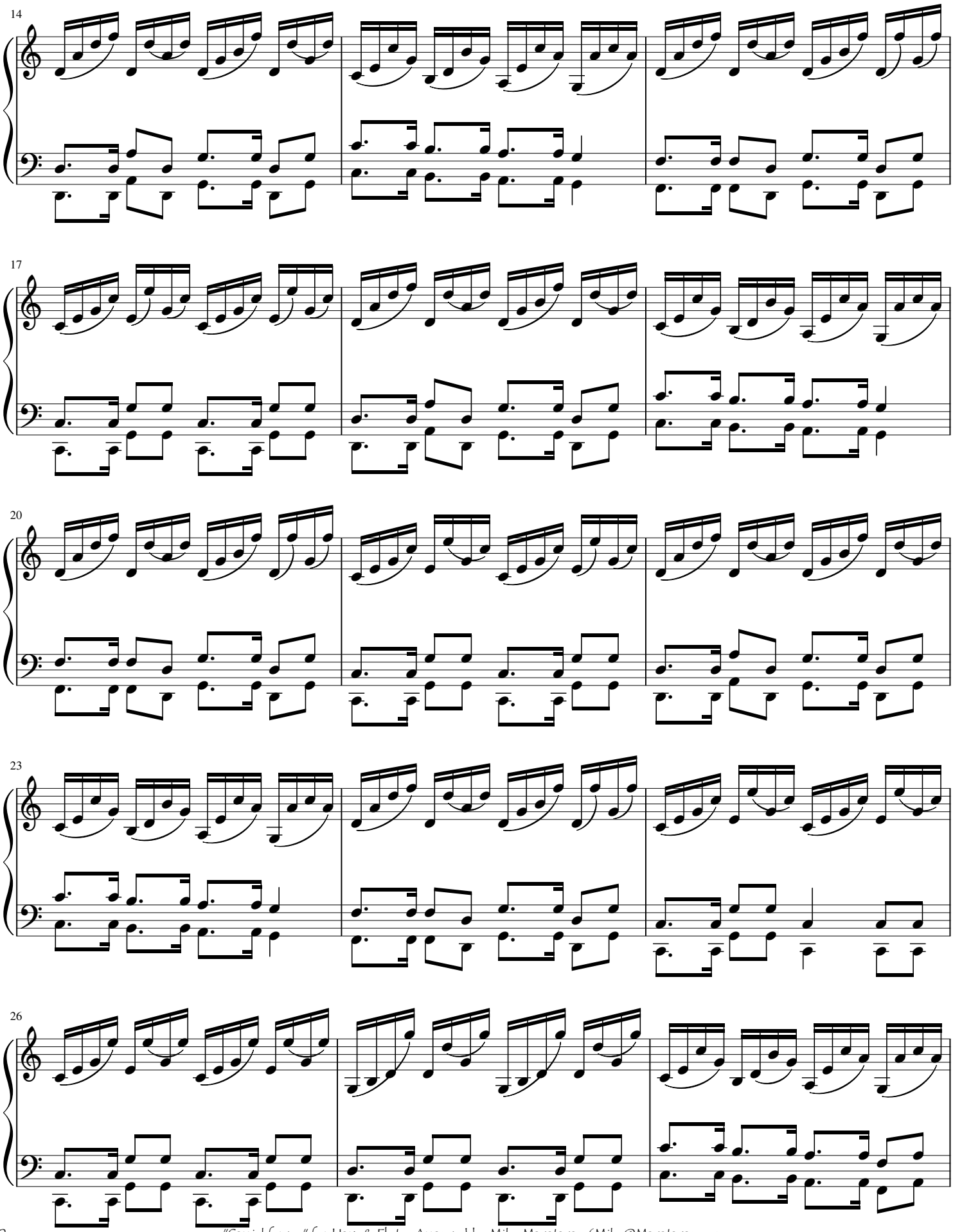
14
17
20
23
26

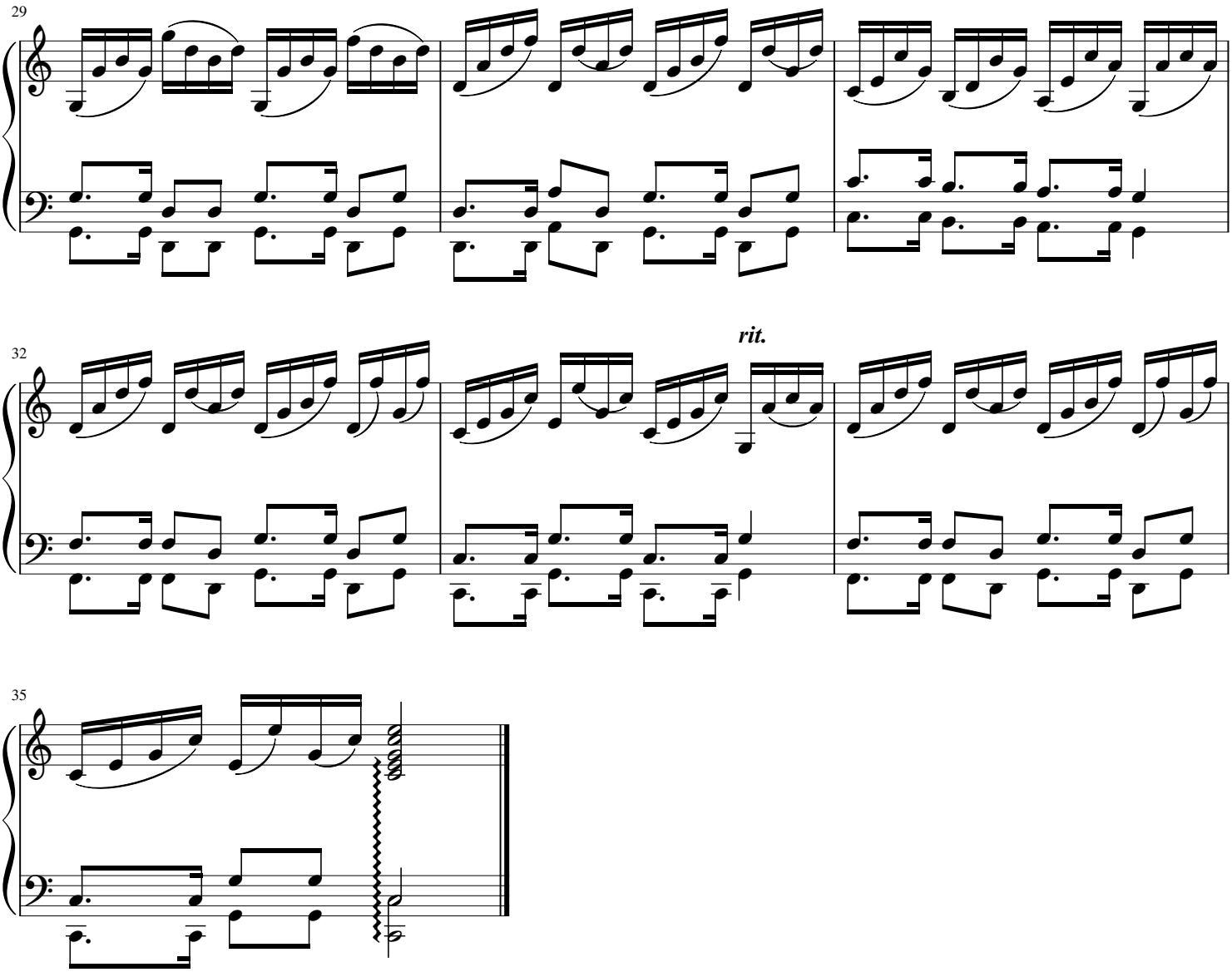
29
32
rit.
35