Brasstrio in F - Andante

arr. Hans Jorgen Messerschmidt

Joseph Toeschi (1724-1788)

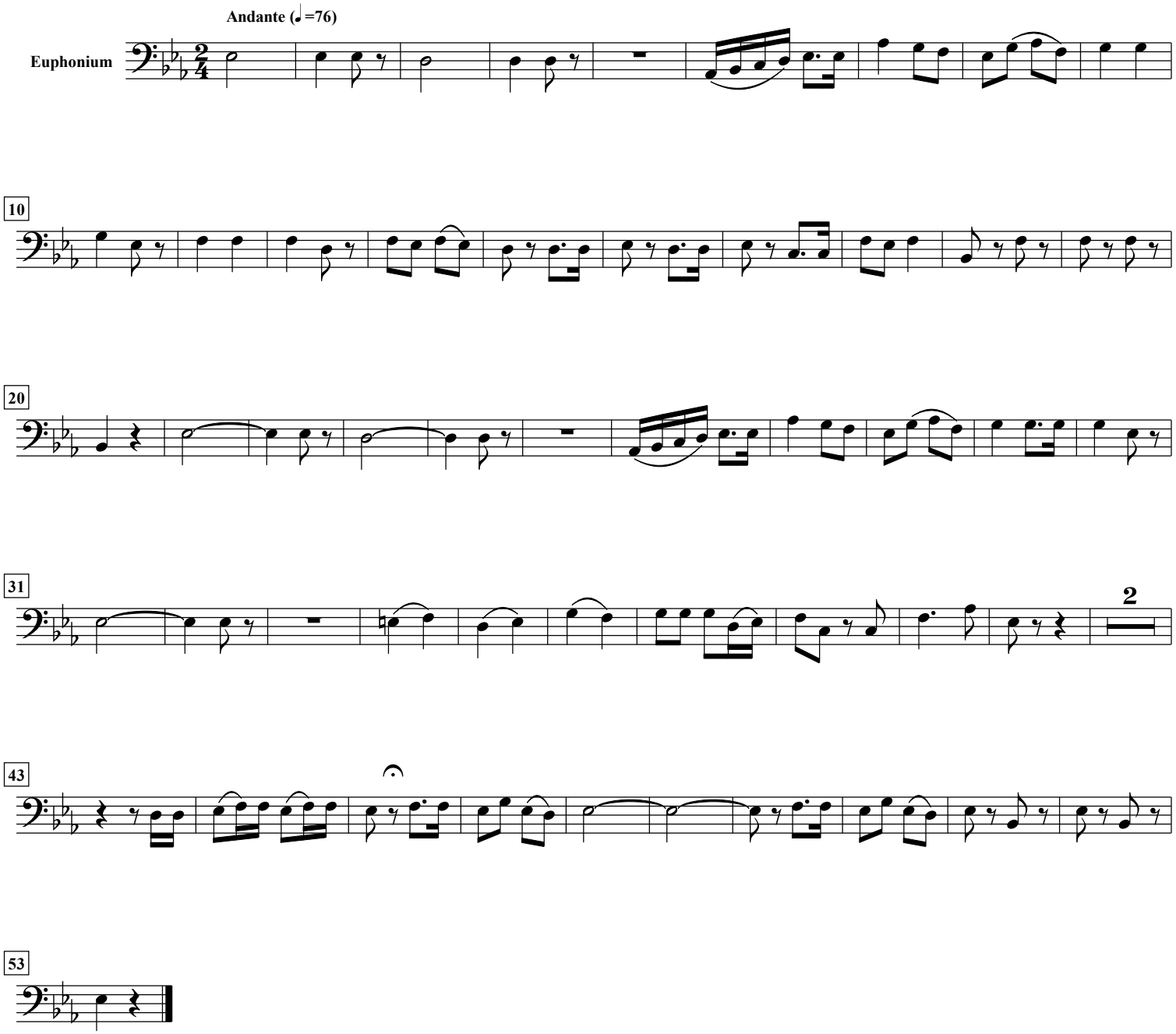

free-scores.com