

to Mr. David Shifrin

BIG APPLE CONCERTO

ELECTRIC BASS

I.

TIZIANO BEDETTI

Allegro ♩ = 140

1

p Clean Sound

6

12

A 8 **B** 8

31

36

C 12 **D** *p*

52

57

E 12

74

F *mf* Dirty sound

BIG APPLE CONCERTO - ELECTRIC BASS

77 **G**
 2
p Clean Sound

83 **H** 18 **I** Rit. 6 3

115 **J** Slowly, with a swing feel \downarrow 72 (with rock beat)
p Blues Sound *mf* Rock Sound

117 *p* Blues Sound

123 **K**

127 **L**

131 *f* Rock Sound (with rock beat) *mp* Blues Sound *mf* Rock Sound (with rock beat) *p*

135 **M** CADENZA (freely) 10
mp *p*

149 **N** Slowly, with a swing feel \downarrow 72
p Blues Sound

BIG APPLE CONCERTO - ELECTRIC BASS

164

168 **O** Tempo I, with a disco feel

173

186

192

198 **R**

204

ELECTRIC BASS

II.

Moderately, with a rock beat ♩ = 120

TIZIANO BEDETTI

1 **Solo**
mp with a rock feel

5

10 **A**

15

20 **B**
p *molto* *p* *molto* *p*

26

31 **C**
f *p*

37 **D** **Rock beat**
mf

49

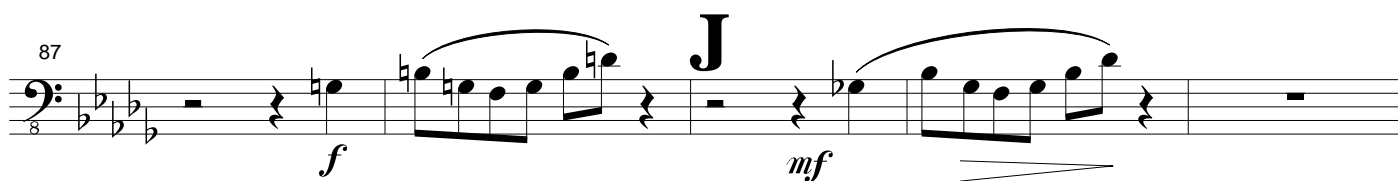
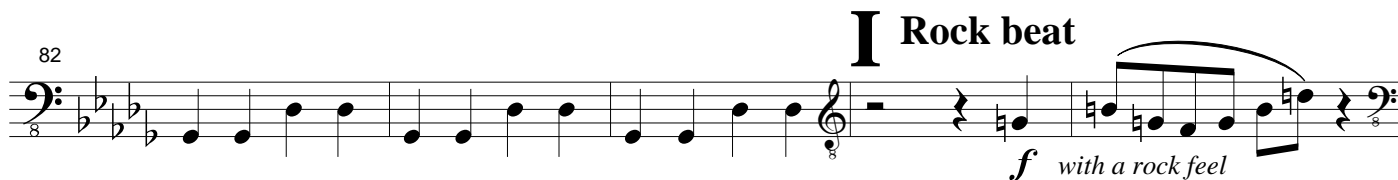
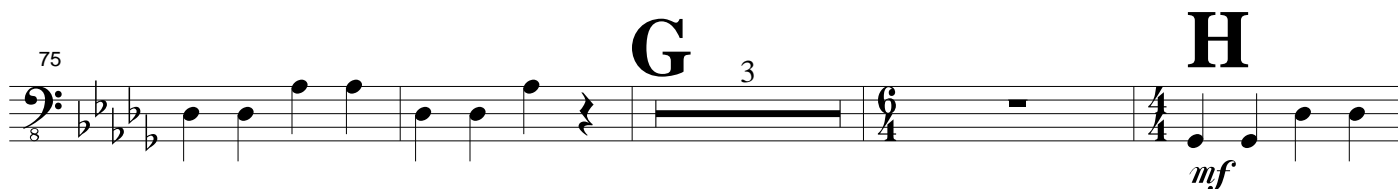
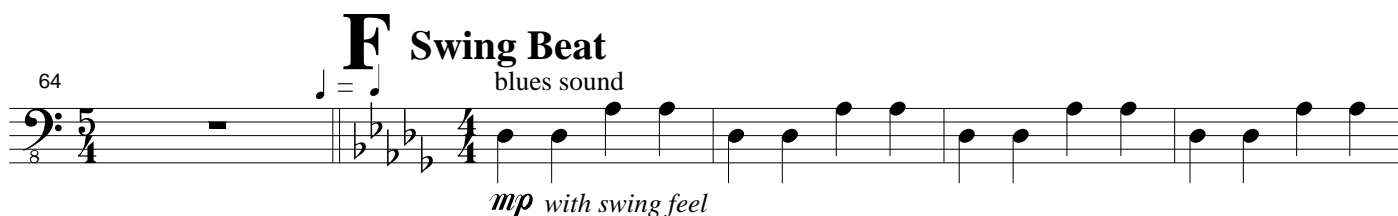
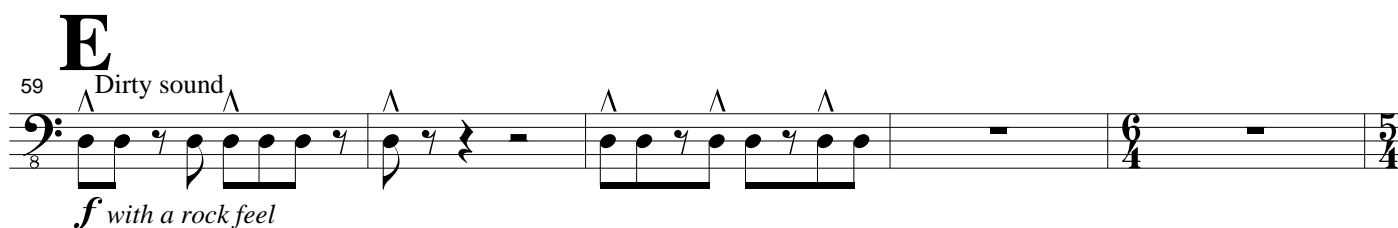

M Rock beat

101

Dirty sound
f with a rock feel *f*

105

N Swing Beat

109

mf blues sound

114

Rock beat

119

Dirty sound
f with a rock feel

Swing Beat

blues sound
p with swing feel

O

124

p *sfz*

P

129

mf

Q Rock beat

135

Dirty sound
f with a rock feel

R

141

S

10

III.

ELECTRIC BASS

Fast $\text{♩} = 102$

TIZIANO BEDETTI

1 *f*

6 *mf* **A** with a funky feel

13

17 *mf* **B**

21

25 *ff* with a rock feel
Dirty sound

29 *mf* *mp* *p* **C** funky sound

34

39

44

8

49

8

p cresc.

54

8

D

f

58

8

f

E with a rock feel

65

8

18

2

F **G**

85

8

21

5

6

4

2

with a funky feel

114

8

mf

p

H

119

8

p

I

124

8

mf

p

129

8

p

134 *mf*

138 **J** *mf*

143 **K** 17 *mf* *p* Clean Sound

164 **L** *p*

174 **M** with a funky feel *p* funky sound

179

184 *cresc.*

189 *p cresc.*

194 **N** swing beat *ff* *p* blues sound

200 *mp*

206

212

218

224

230

235

240

245

250

255

259

Q CADENZA (freely)

262

R Tempo I, with a funky feel

328

333

337

341

344

349

354

366