Mandolin

The bells of St. Mary's

composed in 1917

A. Emmett Adams

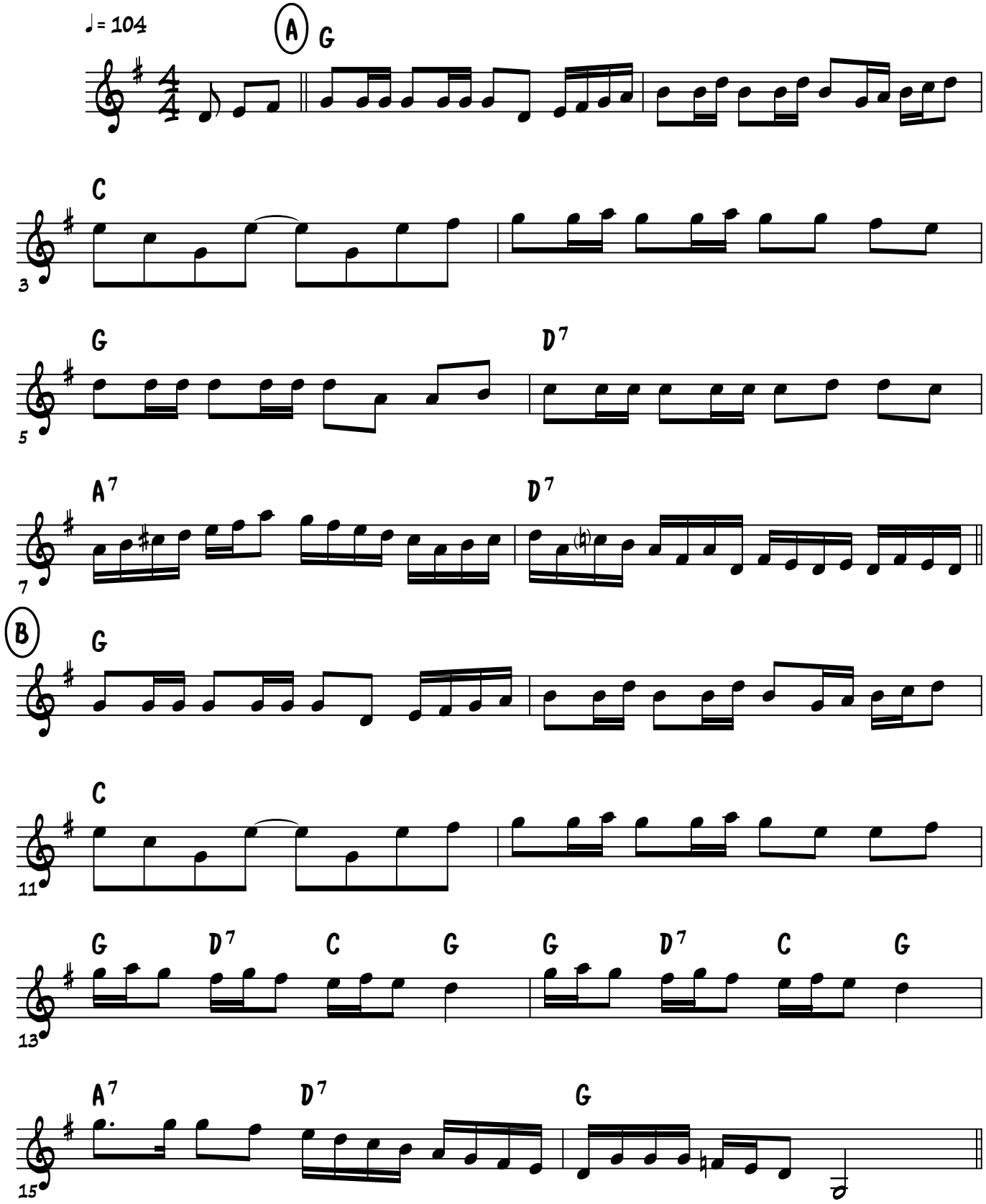

guytarebergeron@videotron.ca

free-scores.com