

La Lyra

arr. Hans Jorgen Messerschmidt

Georg Philipp Telemann (1681-1767)

Andante (♩=80)

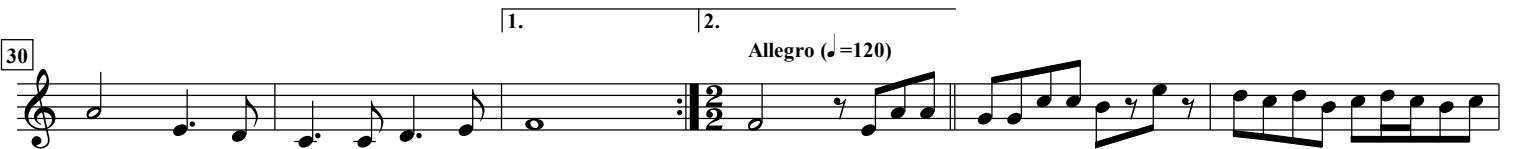

53 **Trumpet Bb**

57

61

64

68

73

77 *tr* **Andante** (♩=80)

83

89
