

Duetto II Opus 3

arr. Hans Jorgen Messerschmidt

Georg Philipp Telemann (1681-1767)

Allegro (♩=120)

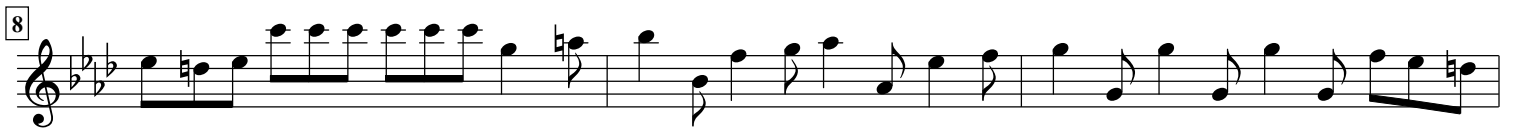

31
Trumpet C 1

34

37

39

41

44
