Cello

"November: Troika"

(from "The Seasons")

Pyotr Il'yich Tchaikovsky (Op. 37 No. 11), 1876

Interpretation for Flute & Strings by Mike Magatagan 2023
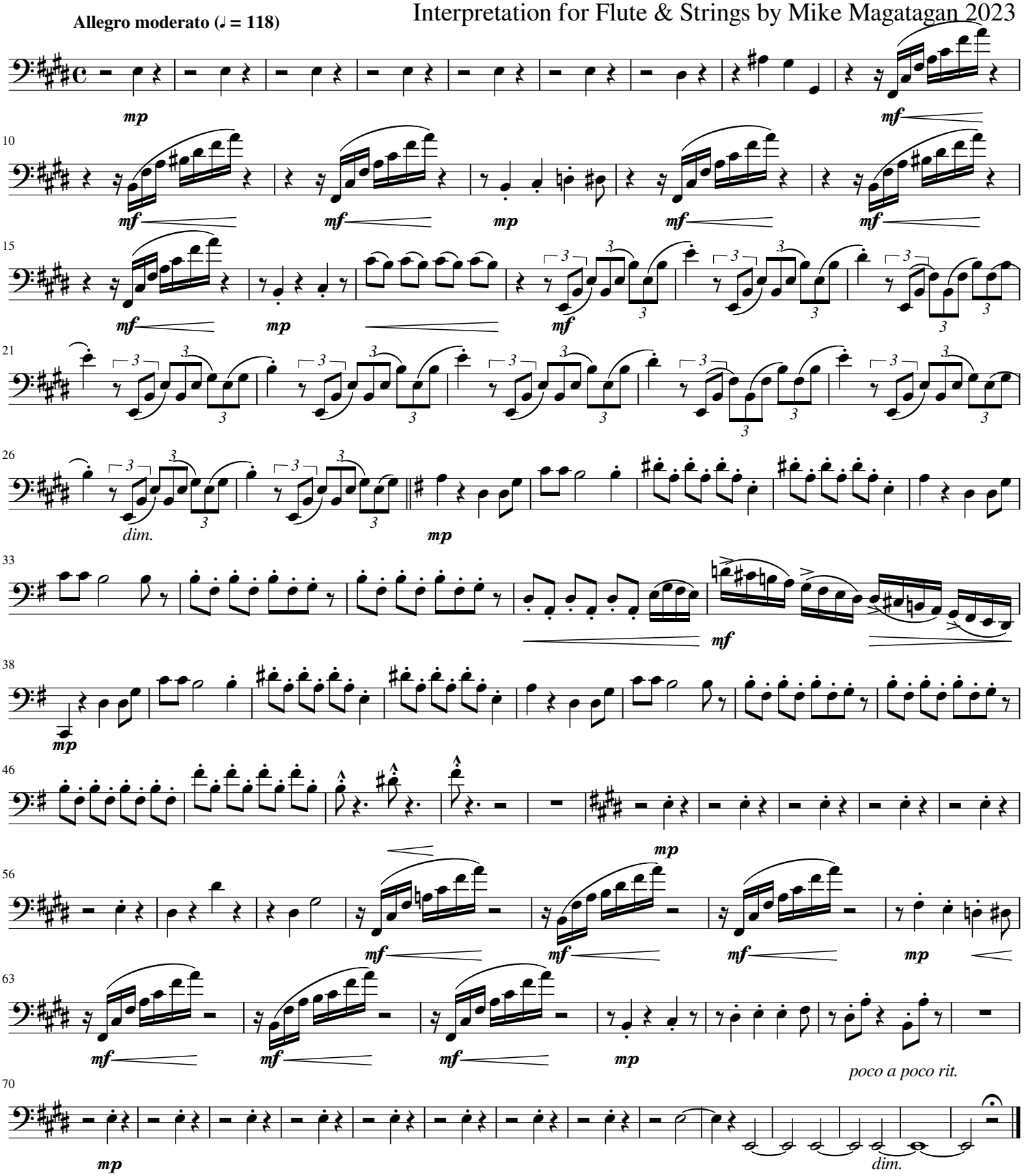
Allegro moderato (♩ = 118)