Cello

"Dance of the Sugar Plum Fairy"

from the Nutcracker Suite (Opus 71a Mvt. 3)

Pyotr Ilyich Tchaikovsky, 1892
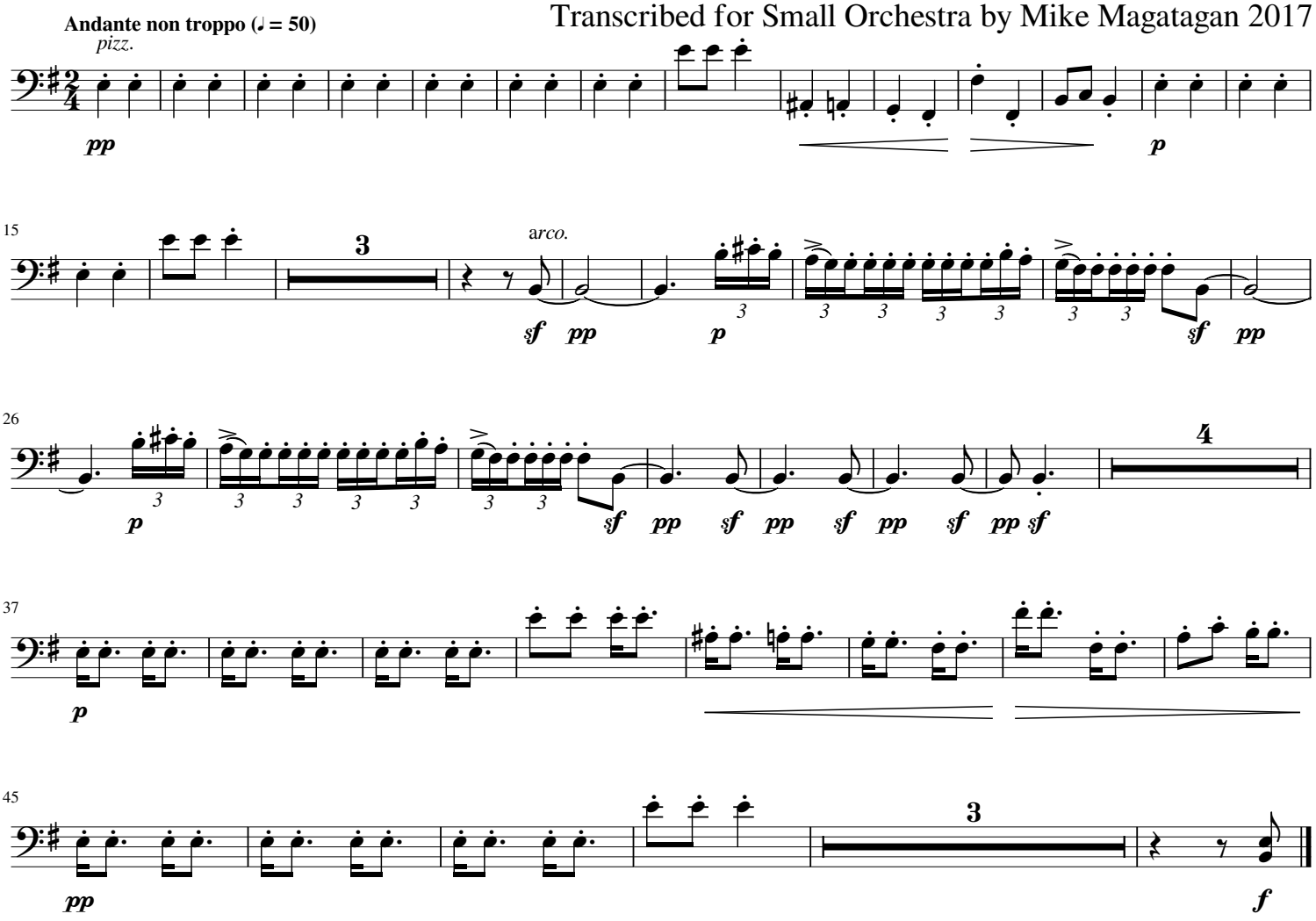
Transcribed for Small Orchestra by Mike Magatagan 2017