

Suite Symphonique "Regen"

Luigi Talarico

Allegro (M.M. ♩ = c. 120)

9

18

24

30

36

42

48

f

Suite Symphonique

2

56

sffz *sffz* *sffz* *sffz* *mf*

64

72

79

86

92

101

110

117

123

129

135

141

150

159

168

176

185

194

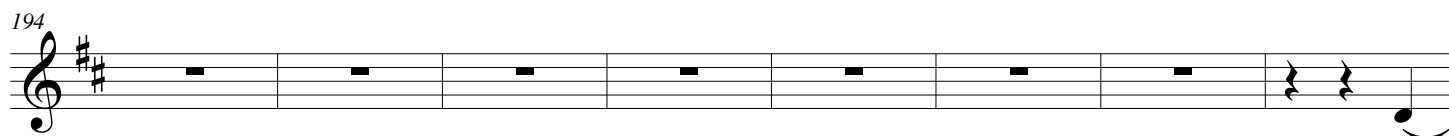

202

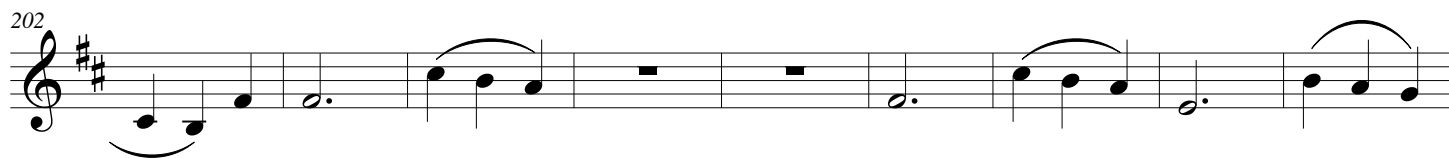

211

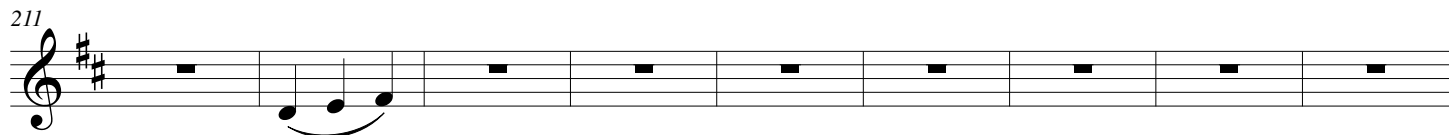

220

226

233

240

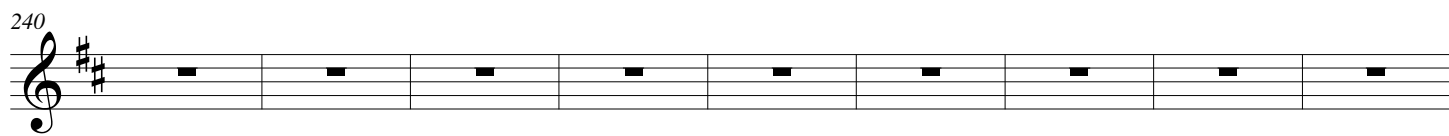

249

254

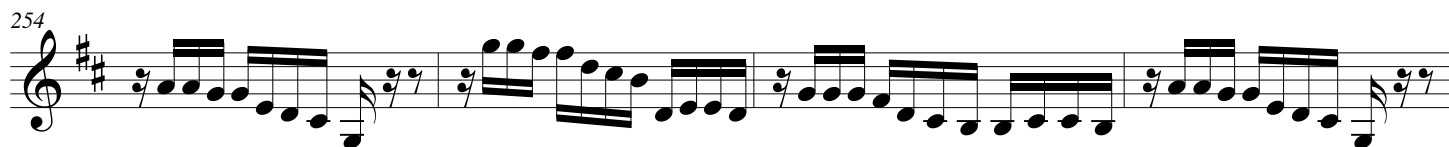

258

263

273

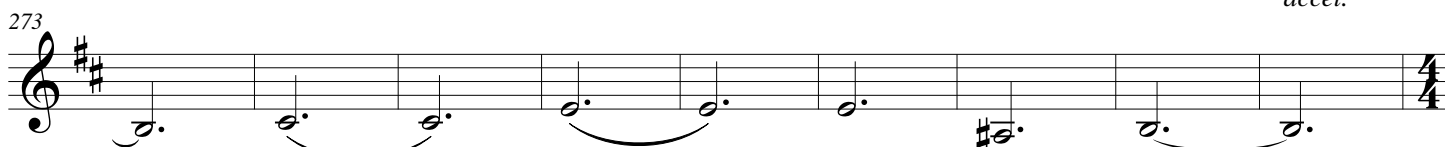

accel.

282

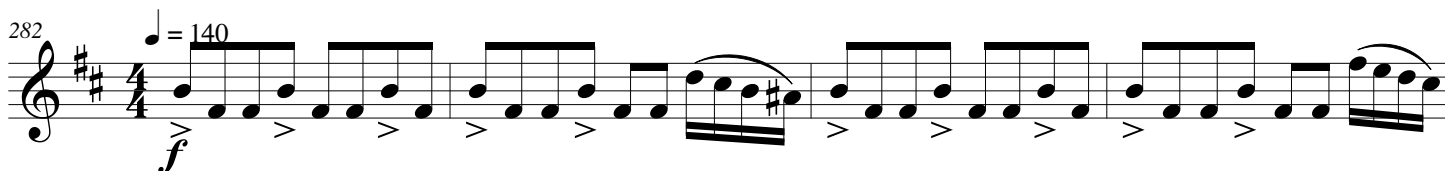

$\text{♩} = 140$
f

286

f

290

294

299

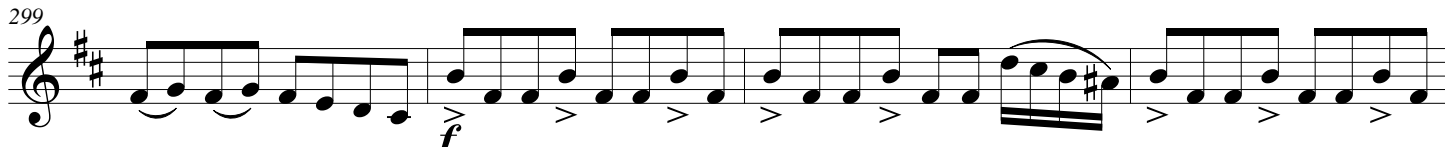

f

303

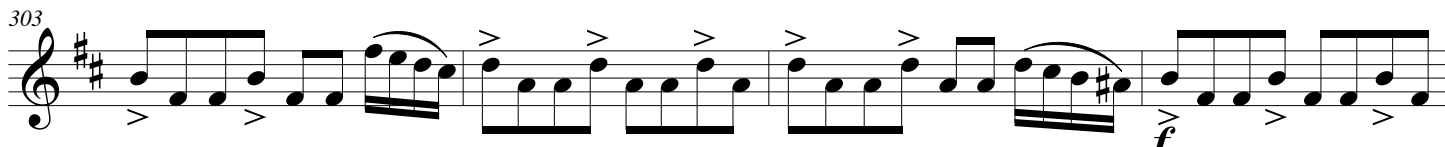

f

Suite Symphonique

6

307

311

316

321

326

331

336

340

344

348

mf

353

361

370

376

383

391

accel. ♩ = 145

f

398

402

Suite Symphonique

8

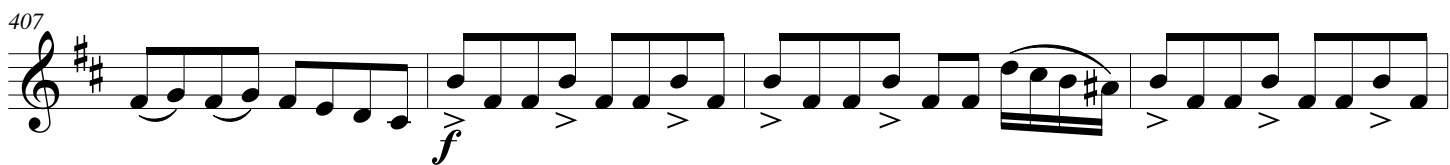
407 

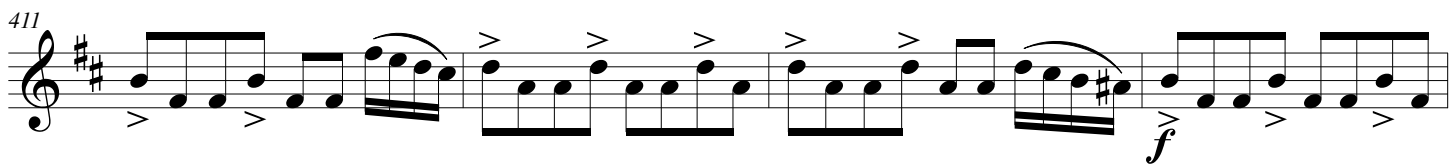
411 

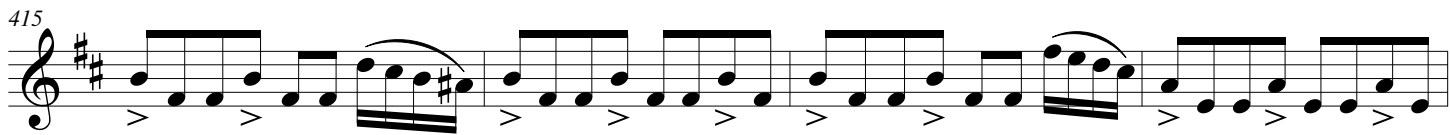
415 

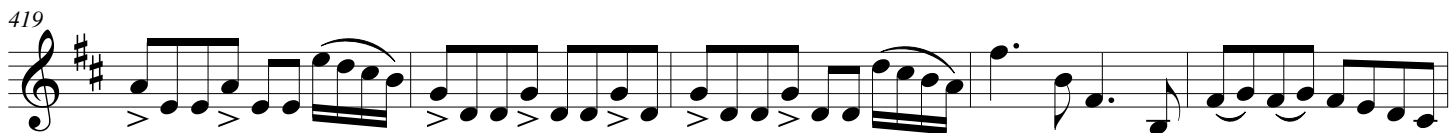
419 

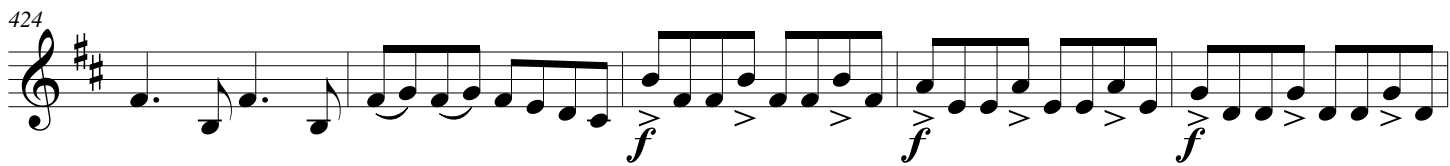
424 

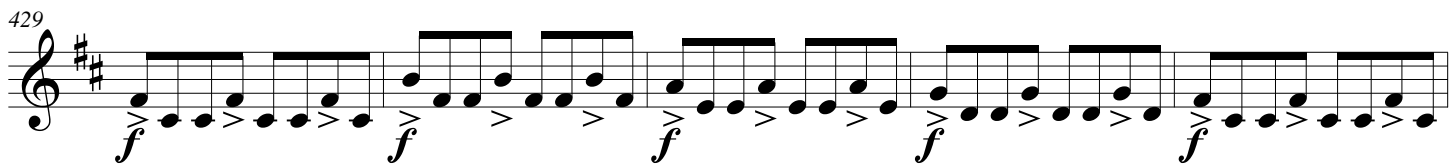
429 

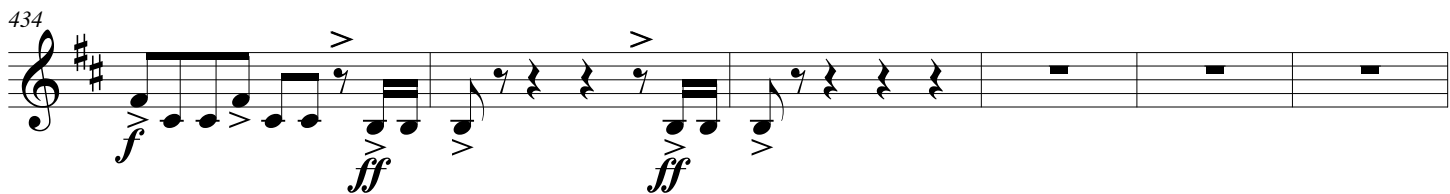
434 

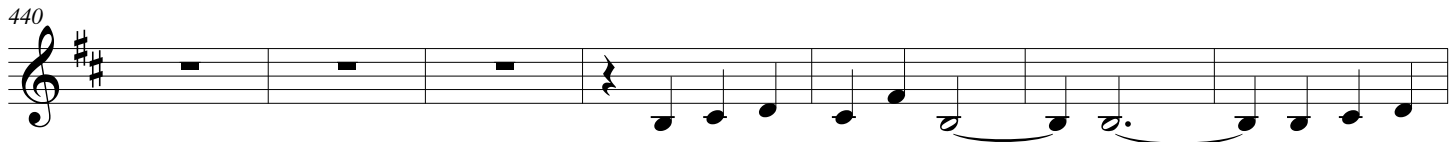
440 

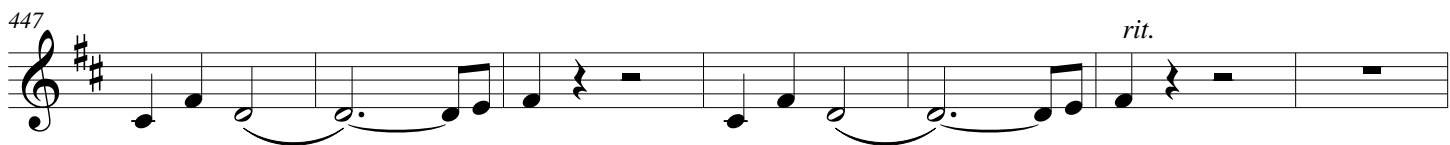
447 

Moderato (♩ = c. 108)

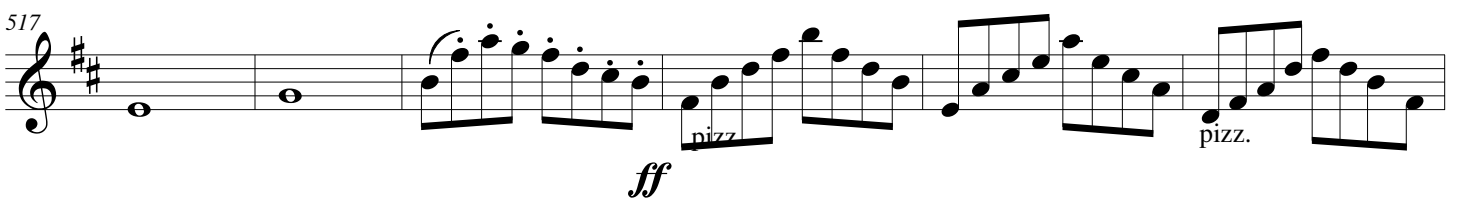
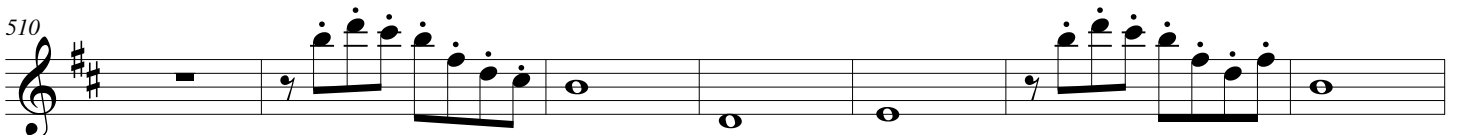
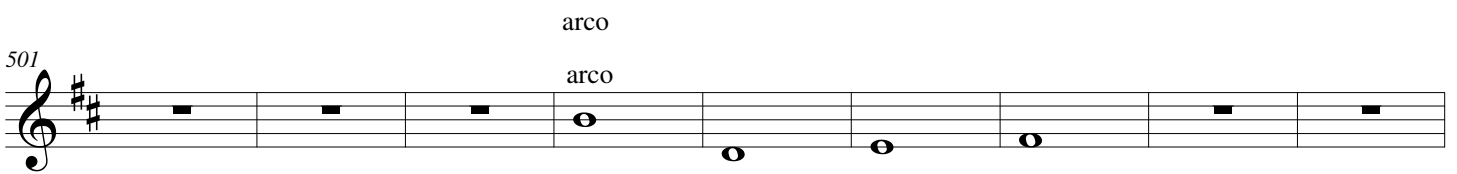
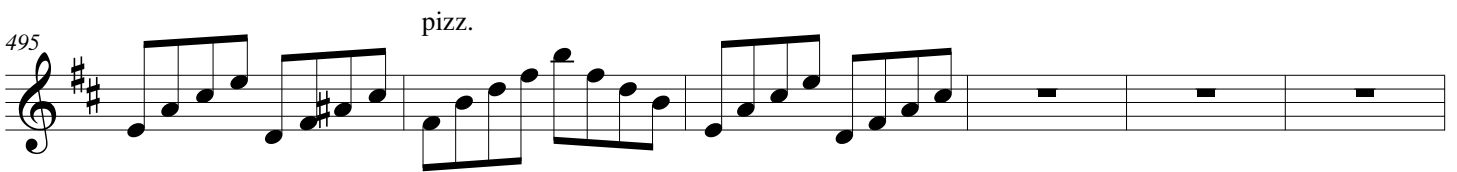
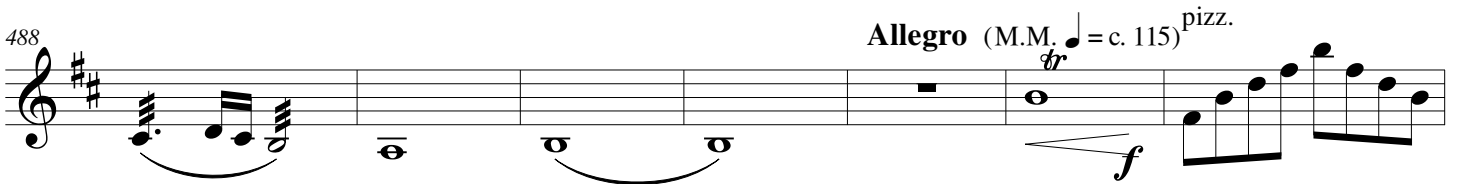
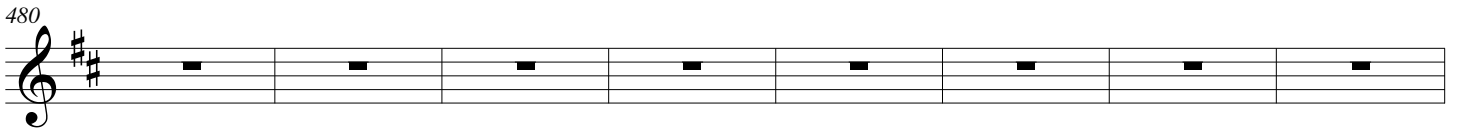
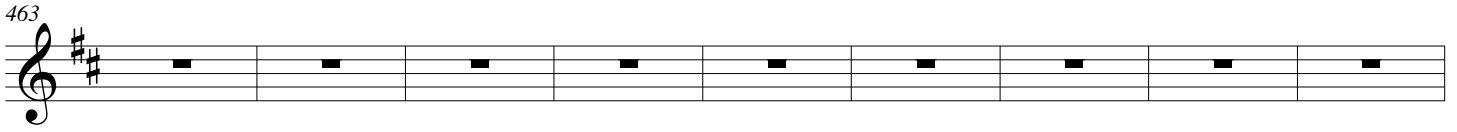
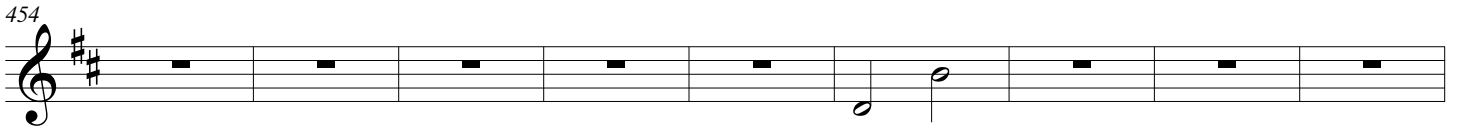

523

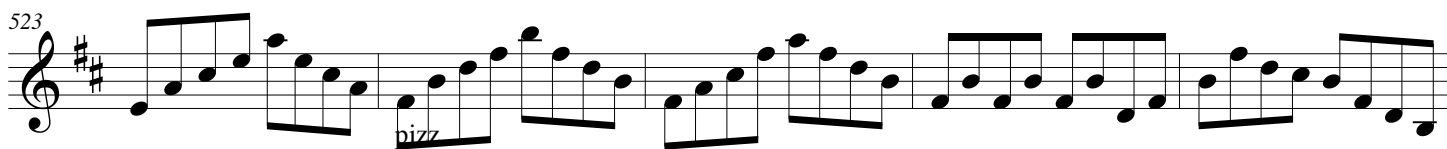

528

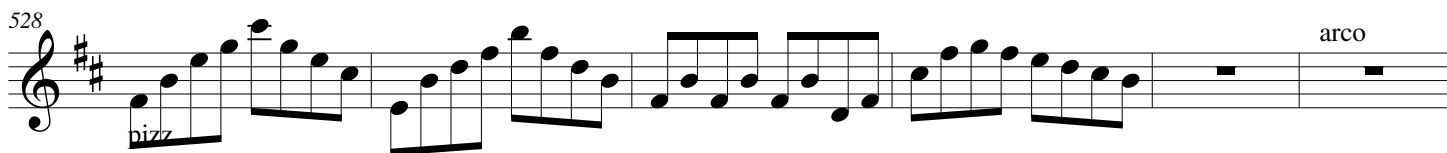

534

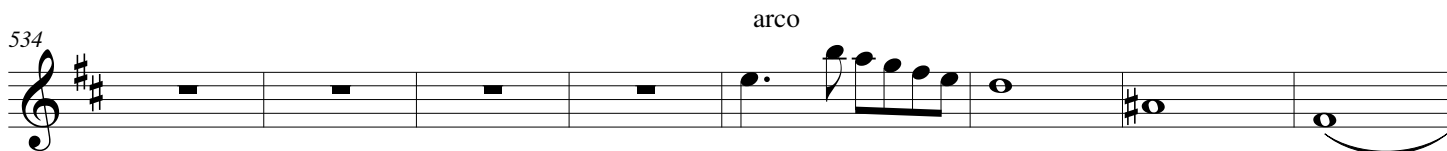

542

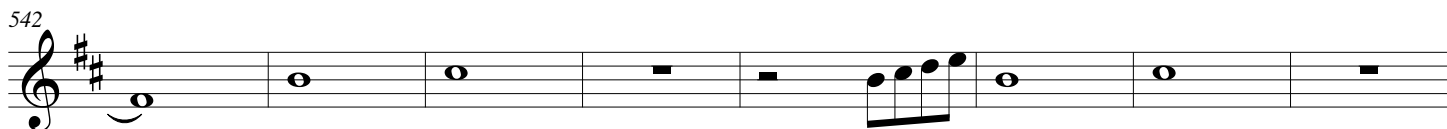

550

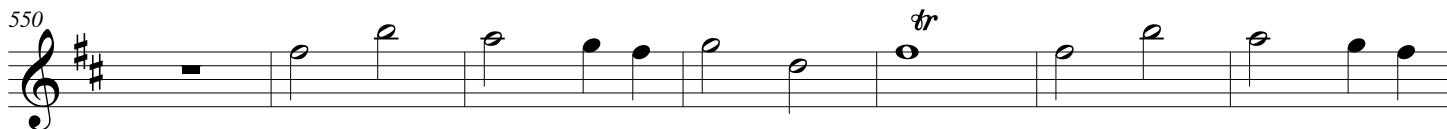

557

565

570

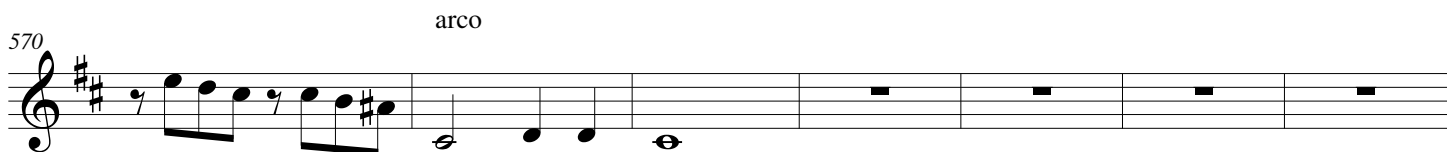

577

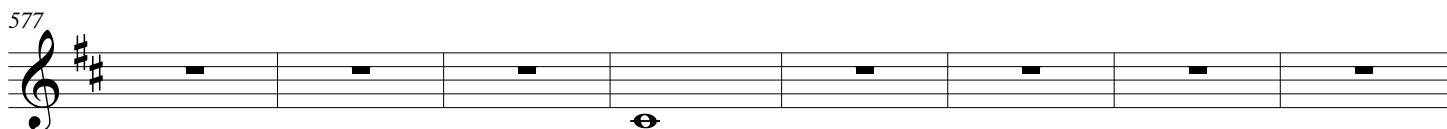

585

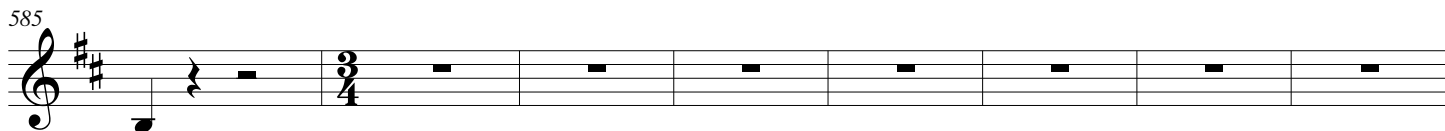

585

593

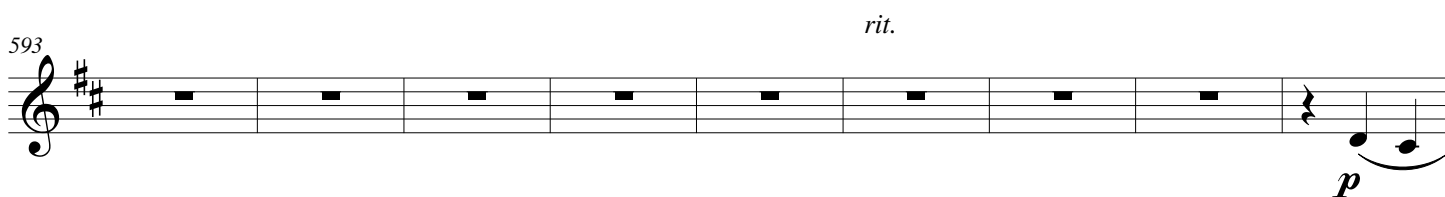

rit.

p

602

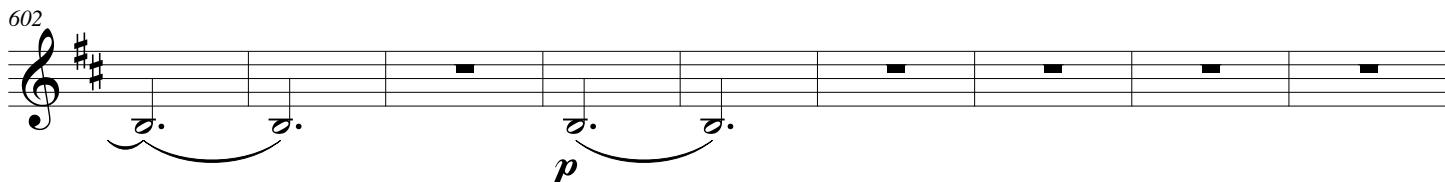

p

611

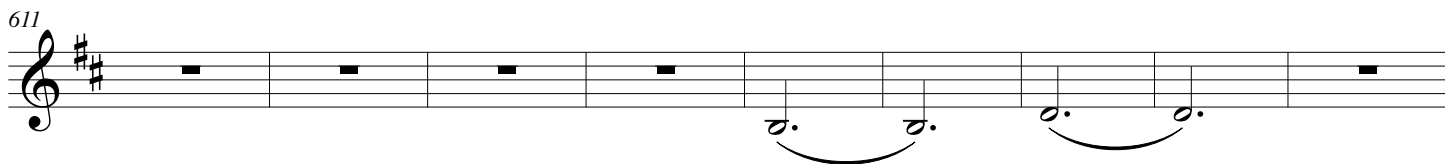

p

620

mp

627

mp

634

mp

643

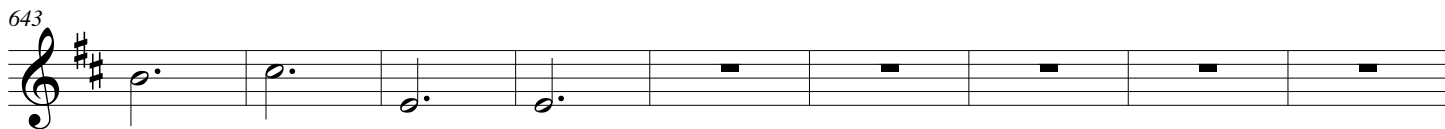

652

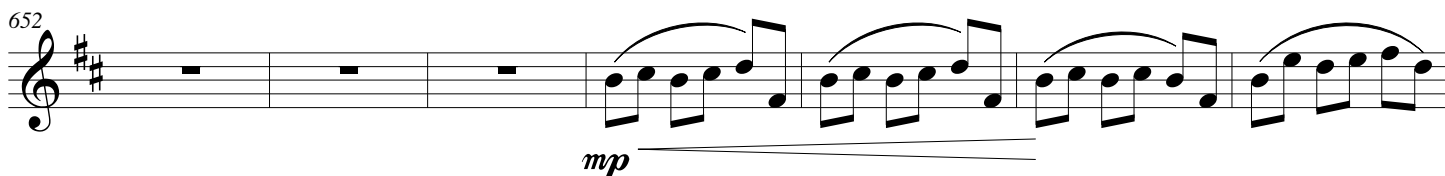

mp

659

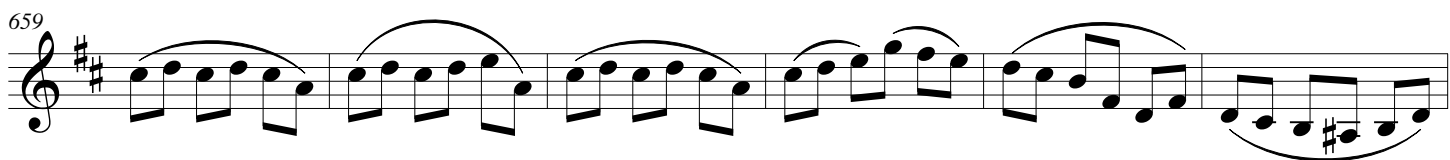

665

671

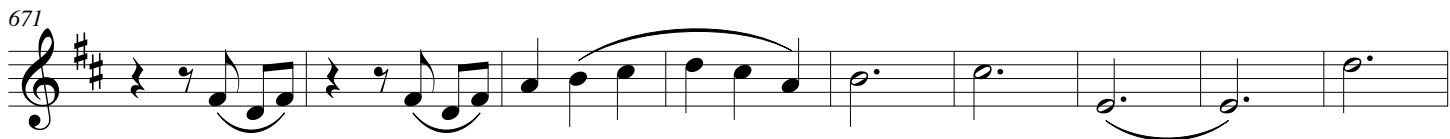

680

689

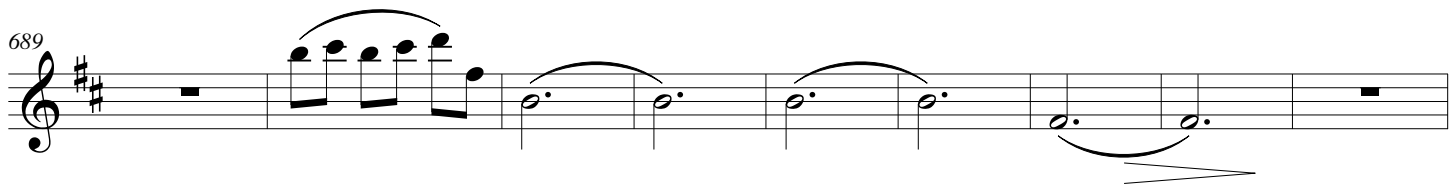

698

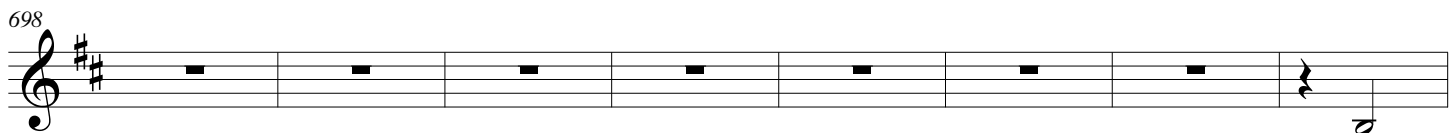

706

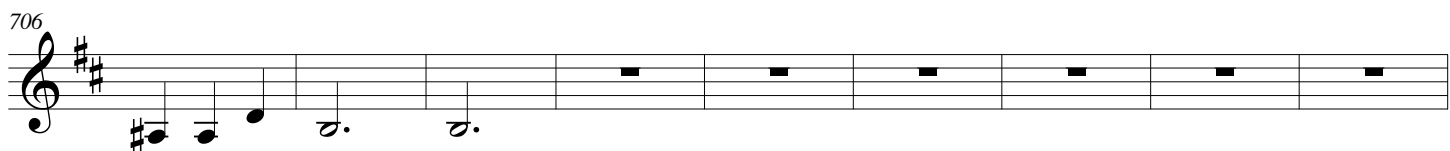

715

rit. **Allegro** (M.M. ♩ = c. 125)

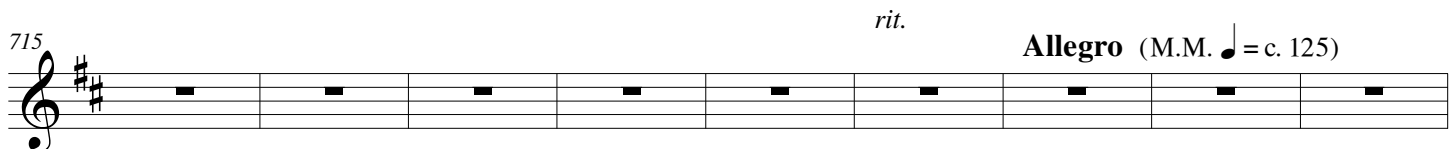

724

f

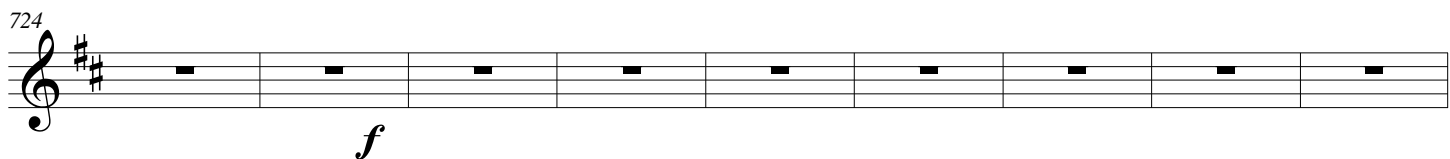

733

741

750

f

759

767

776

783

790

795

804

811

815

819

825

835

844

852

861

868

875

884

890

897

903

912

918

922

926

935

944

953

962

972

982

991

Allegro (M.M. ♩ = c. 145)

The remaining staves of the musical score continue the piece. The fourth staff begins with a 4/4 time signature and features a series of eighth notes with accents. The fifth, sixth, seventh, eighth, and ninth staves consist of dense, rhythmic patterns of eighth and sixteenth notes, many with accents and slurs, creating a driving and energetic feel.

ff

mf

accel. ♩ = 145

f
