

# Suite Symphonique "Regen"

Luigi Talarico

Allegro (M.M. ♩ = c. 120)

9

18

26

33

41

48

56

*p*

*sfz*

*sfz ff sfz sfz sfz sfz sfz sfz*

*sfz*

*sfz sfz sfz sfz sfz sfz sfz sfz*

*sfz sfz*

*sffz sffz sffz sffz*

Suite Symphonique

2

65

73

81

88

95

103

110

118

125

132

140

147

157

166

175

184

192

201

210

217

222

228

233

242

251

257

262

266

270

276

284

289

294

299

304

309

314

317

321

326

331

335

339

344

348

352

360

369

376

382

391

*accel.*

$\text{♩} = 145$

397

402

407

412

*f*

417

422

425

*f*

429

434

*f* *ff* *ff*

441

Moderato (♩ = )

448

*rit.*

455

463

471

476

481

486

492

**Allegro** (M.M. ♩ = c. 115)

501

508

514

Suite Symphonique

10

520

*ff*

525

530

pizz.

537

arco

546

*ff*

552

555

*ff*

558

564

pizz.

570

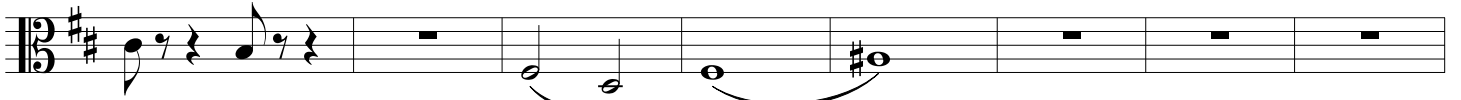

578

586

594

*rit.*

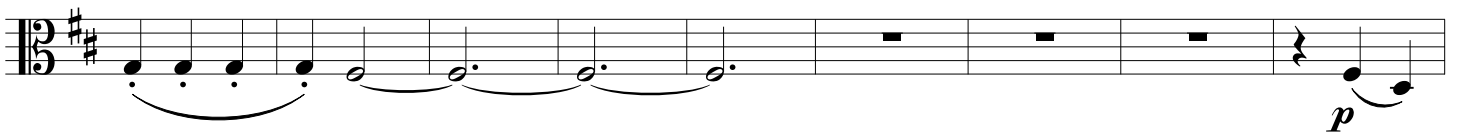

603

612

621

629

638

Suite Symphonique

12

647

656

665

673

682

691

*mf*

701

709

718

*rit.*

**Allegro** (M.M. ♩ = c. 125)

*f*

727

736

745

753

762

771

778

783

789

795

A single staff of music in bass clef with a key signature of two sharps (F# and C#). The measure number 795 is indicated at the start. The staff contains several measures of music, including quarter notes, eighth notes, and half notes, some with slurs and ties.

804

A single staff of music in bass clef with a key signature of two sharps. The measure number 804 is indicated at the start. The staff contains several measures of music, including quarter notes, eighth notes, and half notes, some with slurs and ties.

813

A single staff of music in bass clef with a key signature of two sharps. The measure number 813 is indicated at the start. The staff contains several measures of music, including quarter notes, eighth notes, and half notes, some with slurs and ties.

819

A single staff of music in bass clef with a key signature of two sharps. The measure number 819 is indicated at the start. The staff contains several measures of music, including quarter notes, eighth notes, and half notes, some with slurs and ties.

823

A single staff of music in bass clef with a key signature of two sharps. The measure number 823 is indicated at the start. The staff contains several measures of music, including quarter notes, eighth notes, and half notes, some with slurs and ties.

827

A single staff of music in bass clef with a key signature of two sharps. The measure number 827 is indicated at the start. The staff contains several measures of music, including quarter notes, eighth notes, and half notes, some with slurs and ties.

831

A single staff of music in bass clef with a key signature of two sharps. The measure number 831 is indicated at the start. The staff contains several measures of music, including quarter notes, eighth notes, and half notes, some with slurs and ties.

839

A single staff of music in bass clef with a key signature of two sharps. The measure number 839 is indicated at the start. The staff contains several measures of music, including quarter notes, eighth notes, and half notes, some with slurs and ties.

848

A single staff of music in bass clef with a key signature of two sharps. The measure number 848 is indicated at the start. The staff contains several measures of music, including quarter notes, eighth notes, and half notes, some with slurs and ties.

857

866

872

880

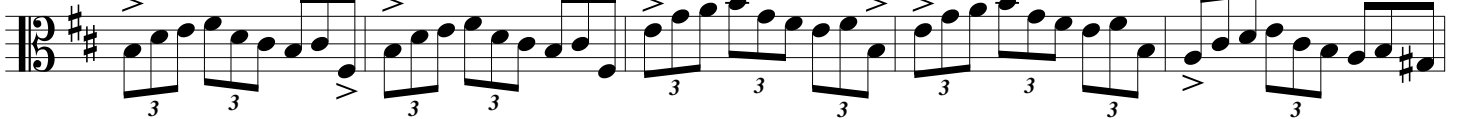

885

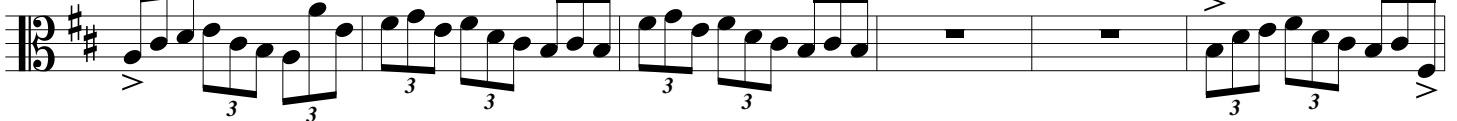

891

896

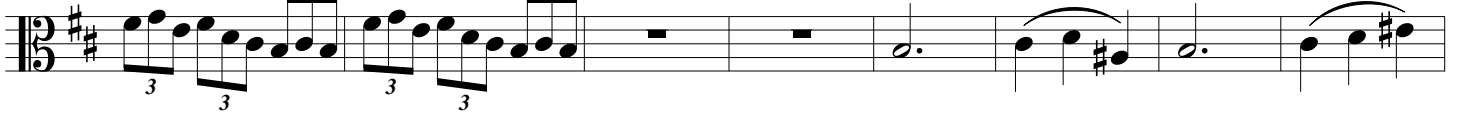

904

913

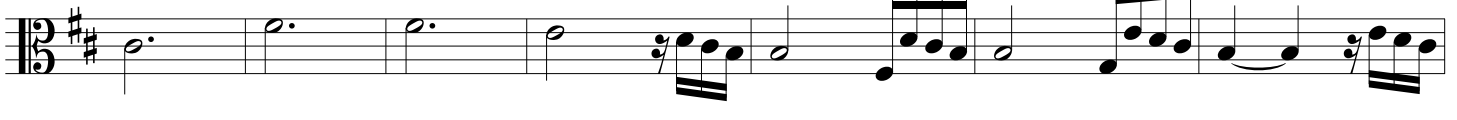

920

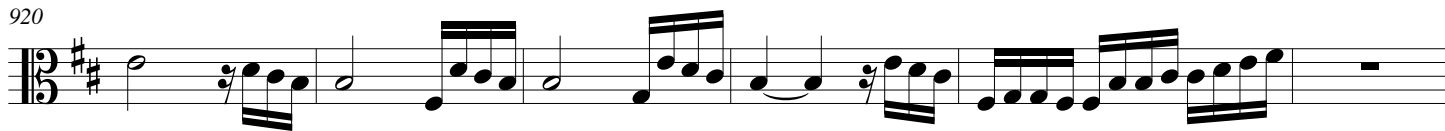

926

930

934

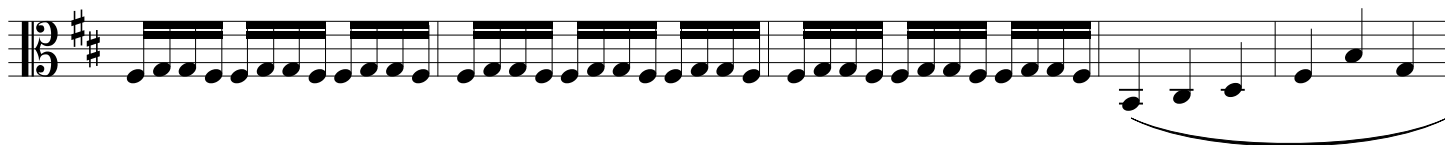

939

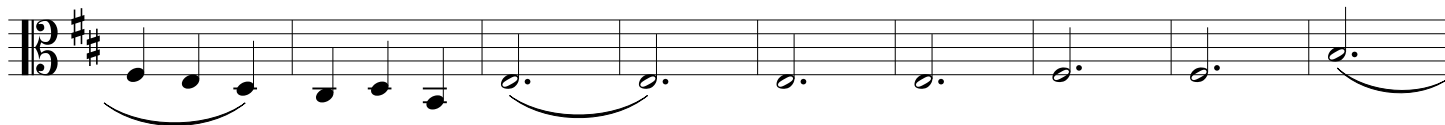

948

957

965

971

977

985

995

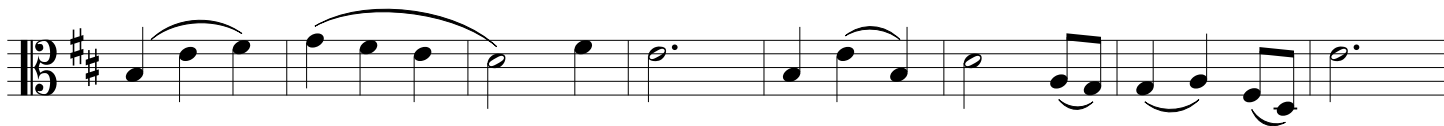
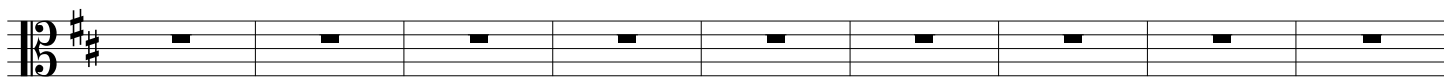

**Allegro** (M.M. ♩ = c. 145)

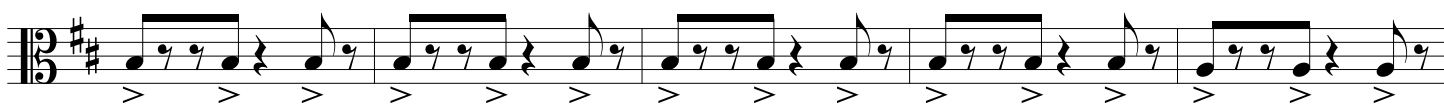

ff

mf

ff

accel.

$\text{♩} = 145$

f
