

# Suite Symphonique "Regen"

Luigi Talarico

**Allegro** (M.M. ♩ = c. 120)

9

17

25

32

40

47

56

*p*

Suite Symphonique

2

65

74

83

91

100

109

117

125

132

140

149

158

167

176

185

194

203

212

220

228

237

246

255

264

*accel.*

273

282  $\text{♩} = 140$

289

295

301

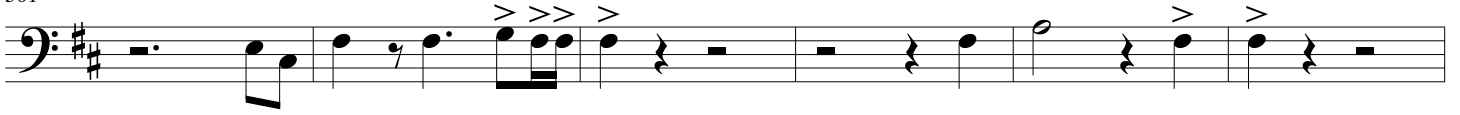

307

312

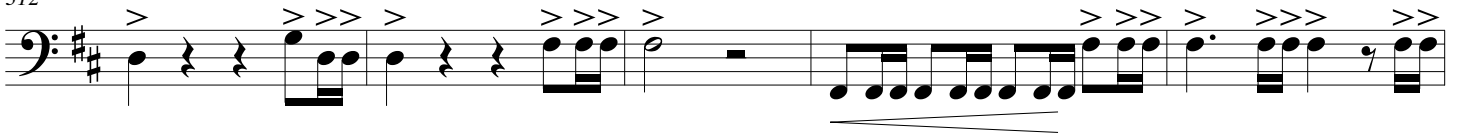

317

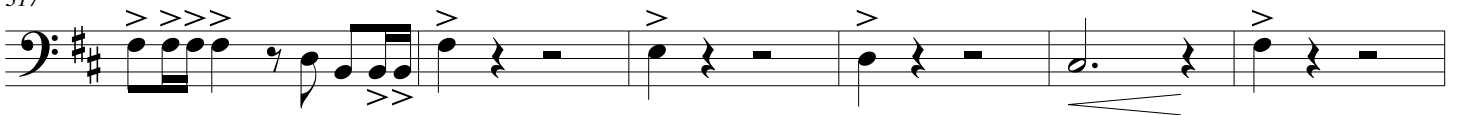

323

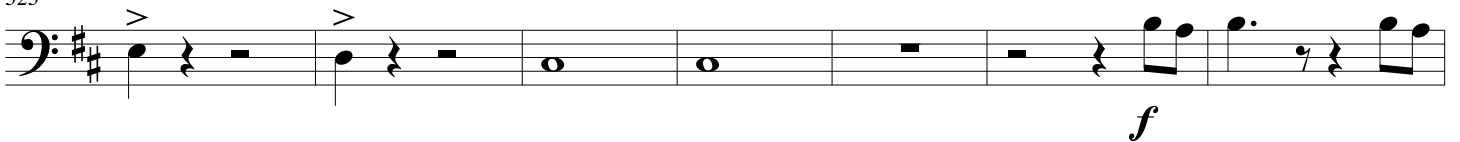

330

335

340

346

354

362

370

377

385

394 *accel.* ♩ = 145

401

407

413

419

424

430

436

444

Moderato (♩ = c. 108)

452 rit.

461

470

479

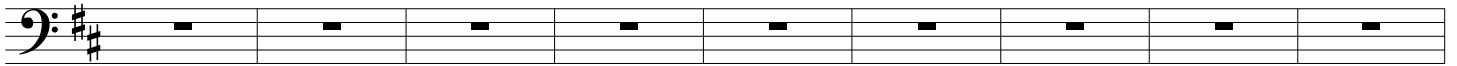

488

**Allegro** (M.M. ♩ = c. 115)

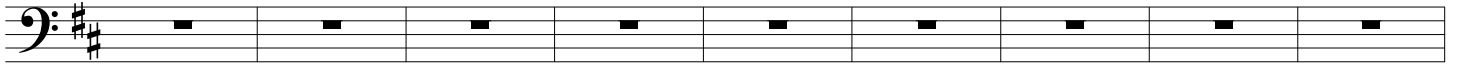

497

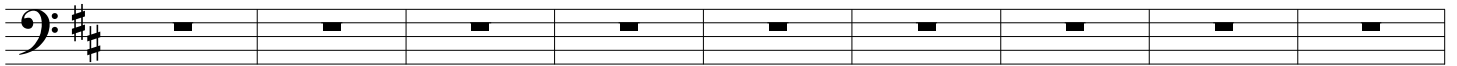

506

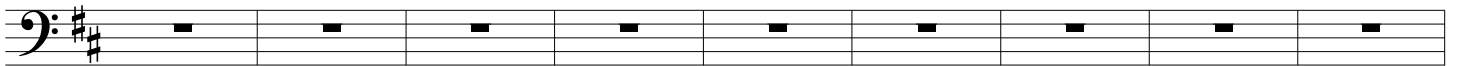

515

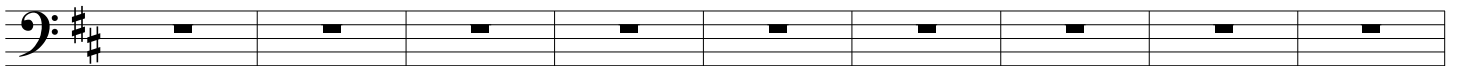

524

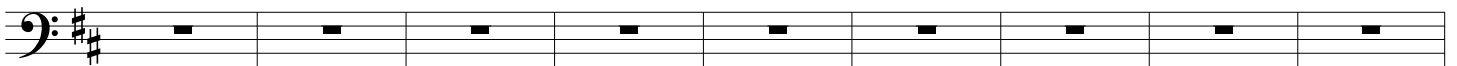

533

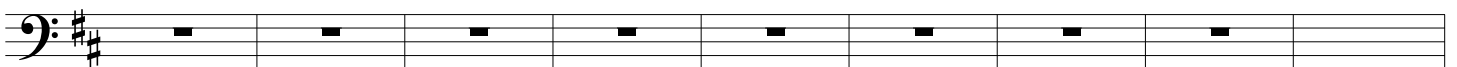

6

542

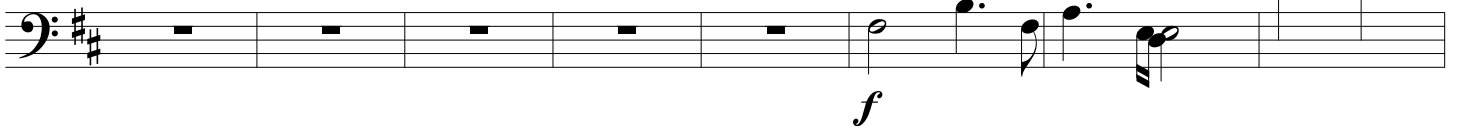

550

556

562

570

578

586

594

*rit.*

603

*pp*  $\rightarrow$  *mp*

612

*pp*  $\rightarrow$  *mp*      *pp*  $\rightarrow$  *mp*

622

*mf*

631

mf

639

mf

648

pp mp

657

pp mp

666

mf mf

674

mf

683

pp mp

692

701

710

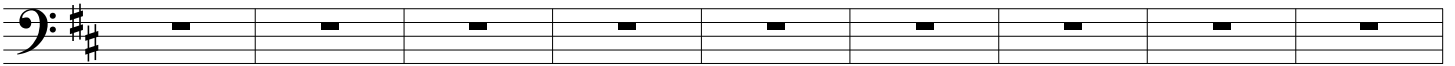

719

*rit.*

**Allegro** (M.M. ♩ = c. 125)

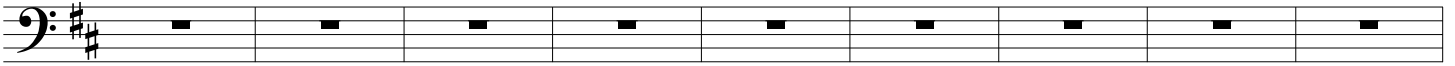

728

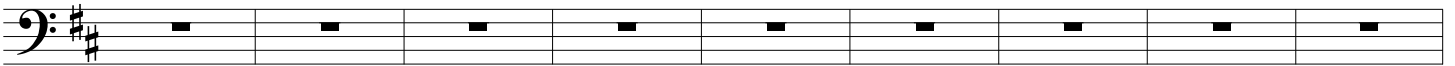

737

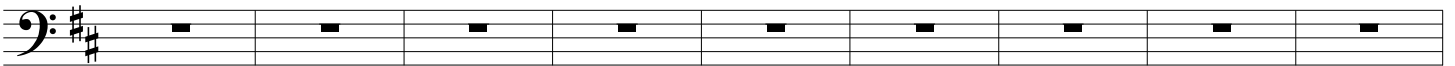

746

755

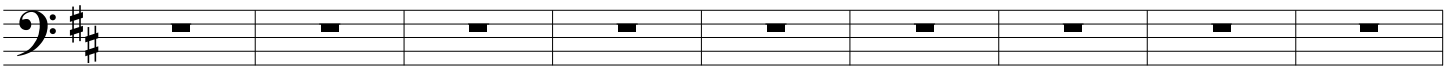

764

773

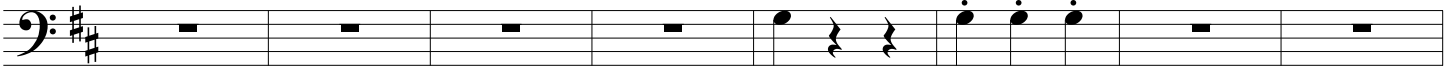

781

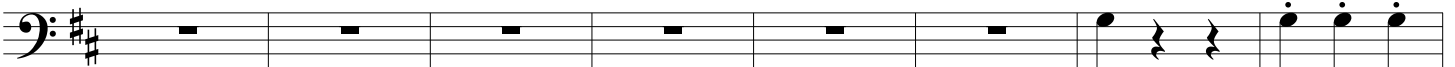

789

798

807

816

825

834

843

852

861

870

879

887

895

904

913

922

931

940

949

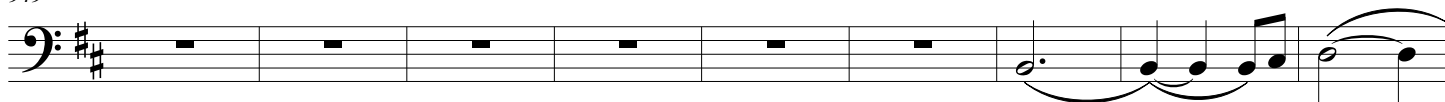

958

966

973

981

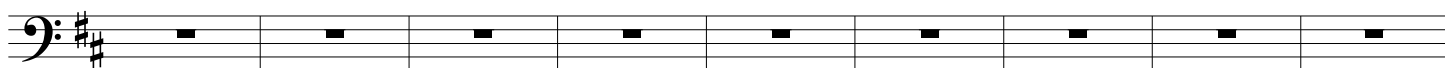

990

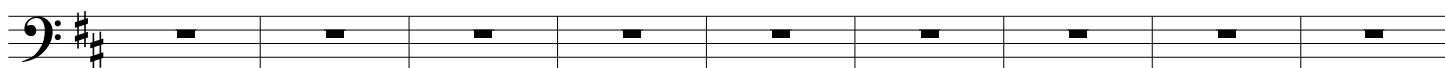

999

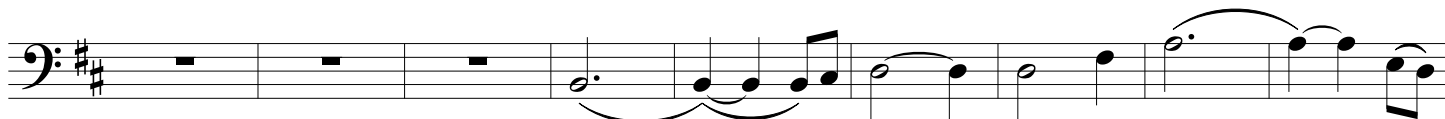
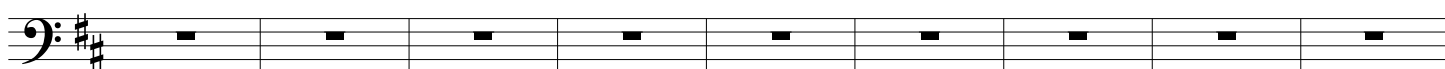

**Allegro** (M.M. ♩ = c. 145)

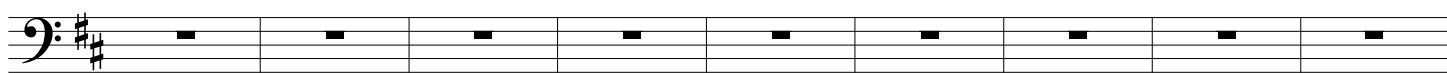
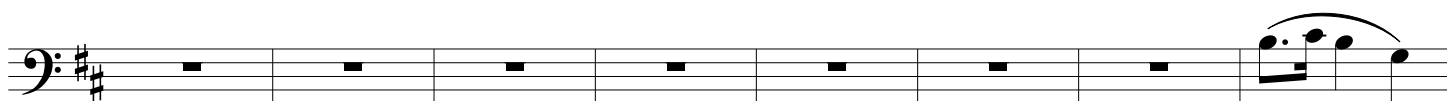
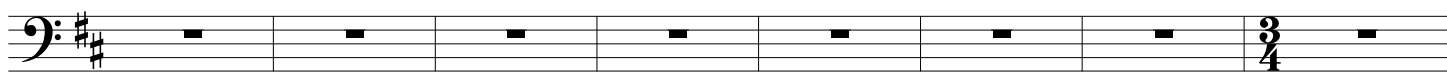
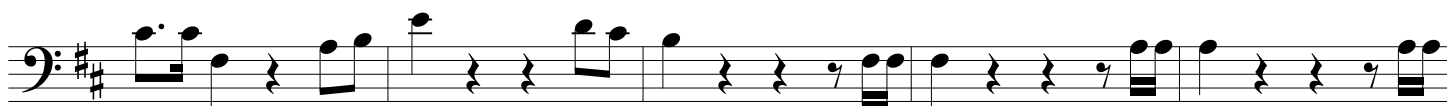

*accel.*

$\text{♩} = 145$

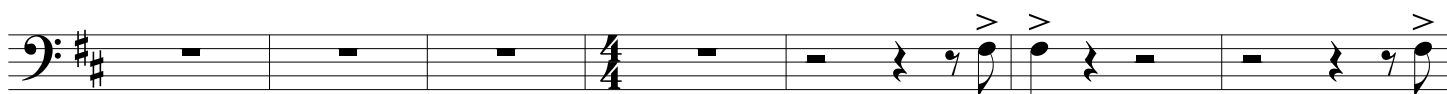
