

Suite Symphonique "Regen"

Luigi Talarico

Allegro (M.M. ♩ = c. 120)

9

18

27

36

45

54

63

Suite Symphonique

2

72

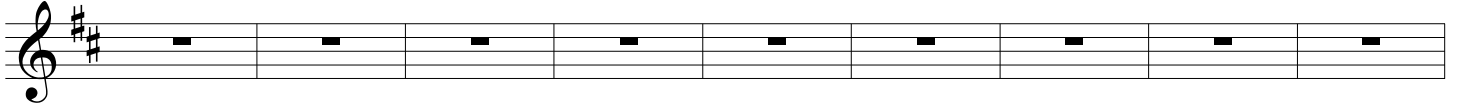

81

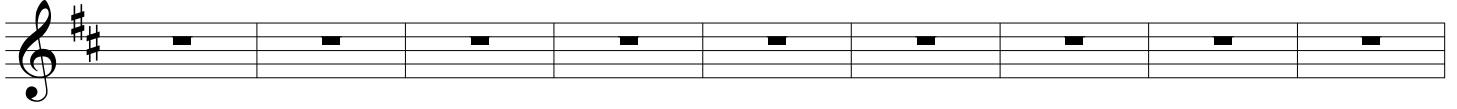

90

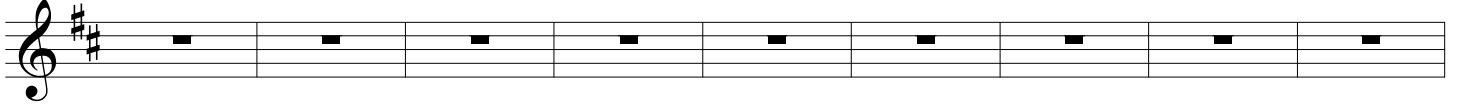

99

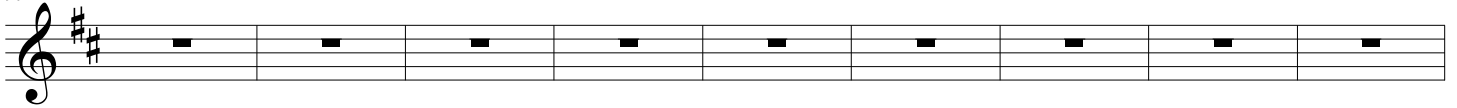

108

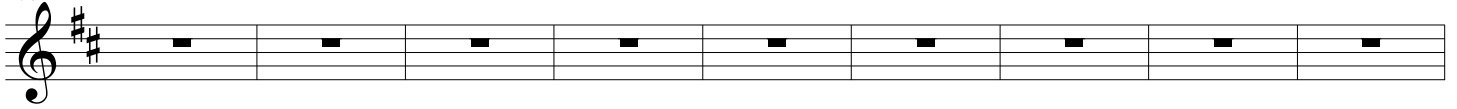

117

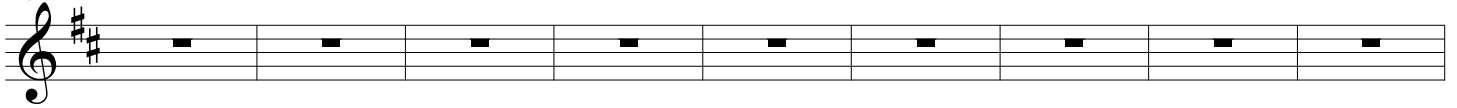

126

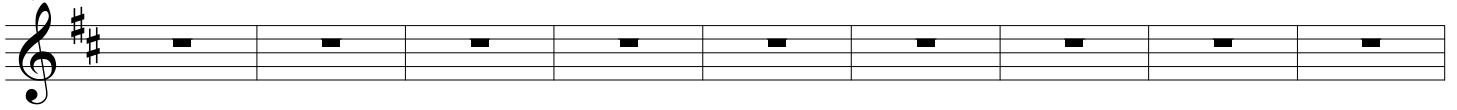

135

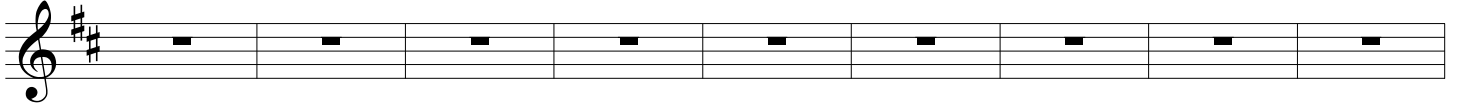

144

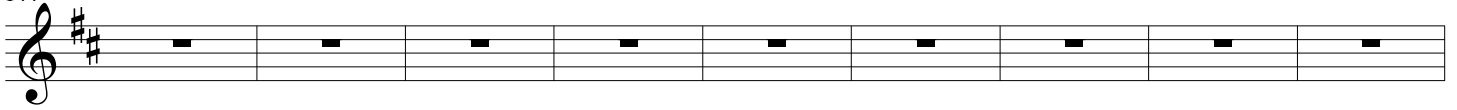

153

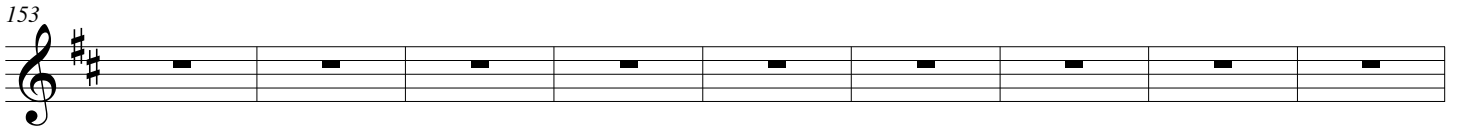

162

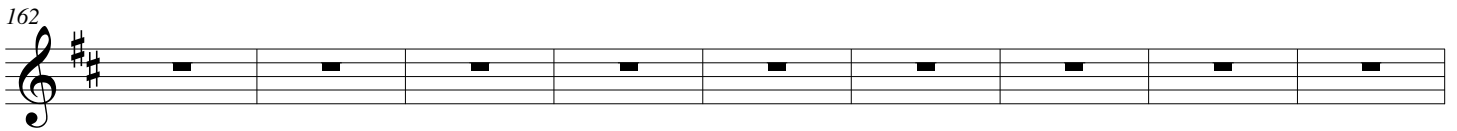

171

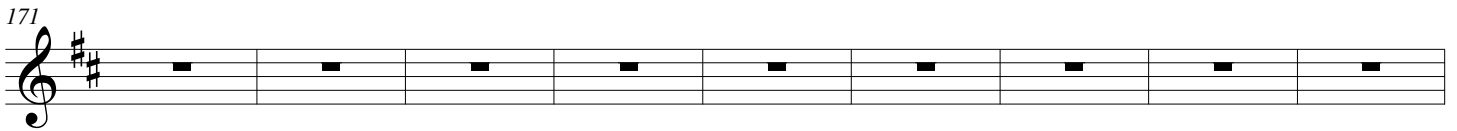

180

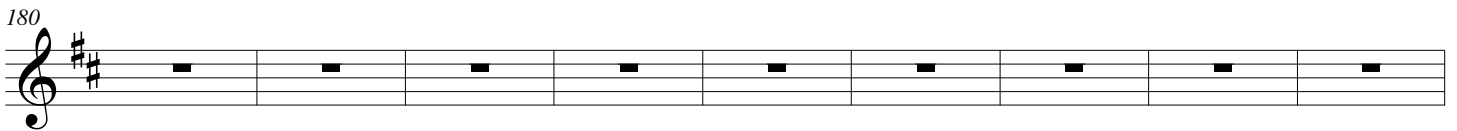

189

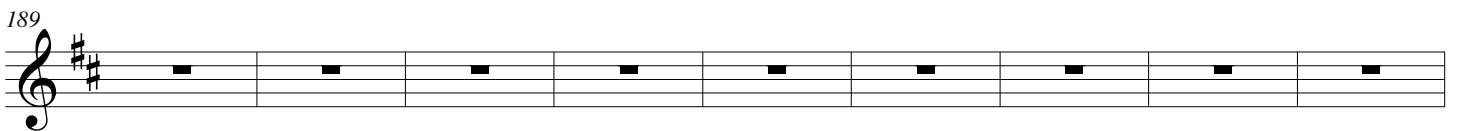

198

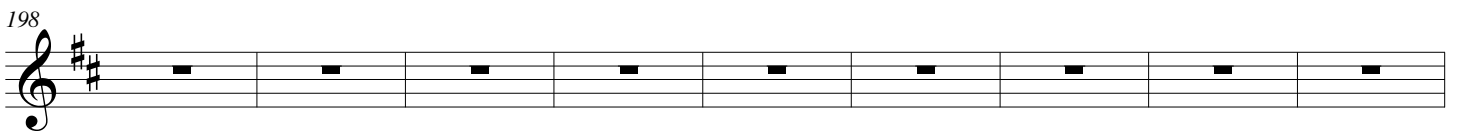

207

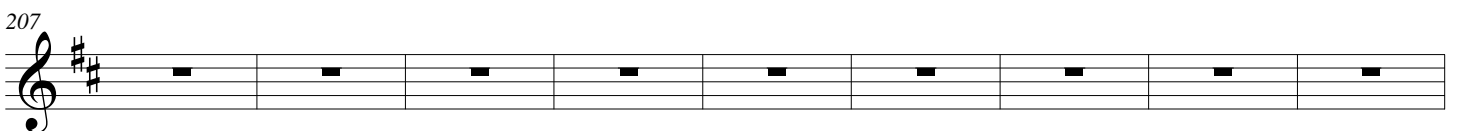

216

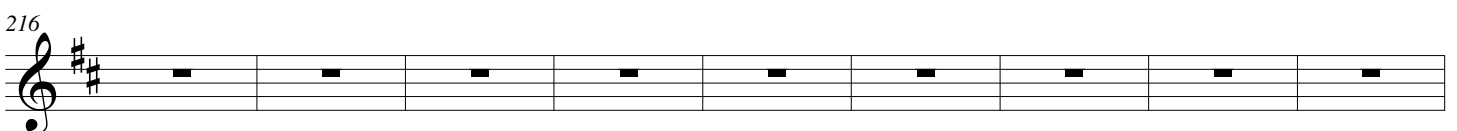

225

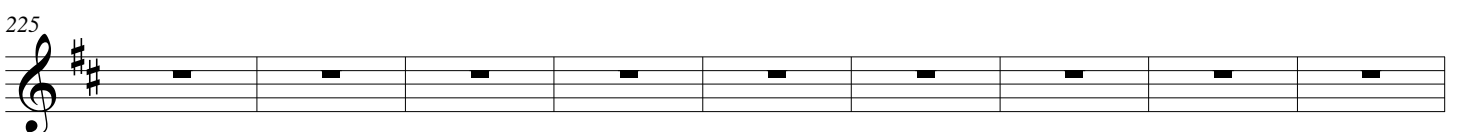

Suite Symphonique

4

234

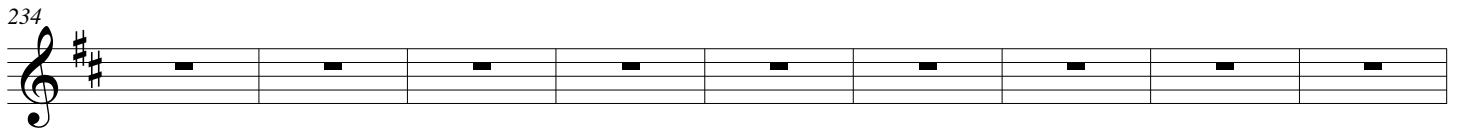

243

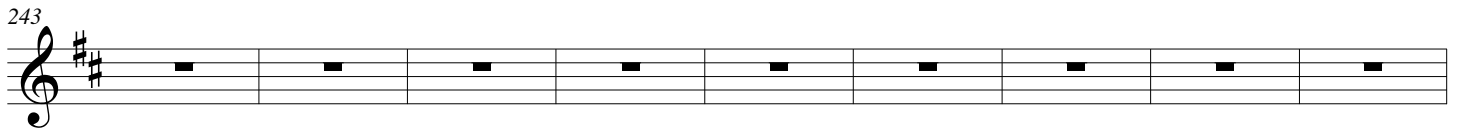

252

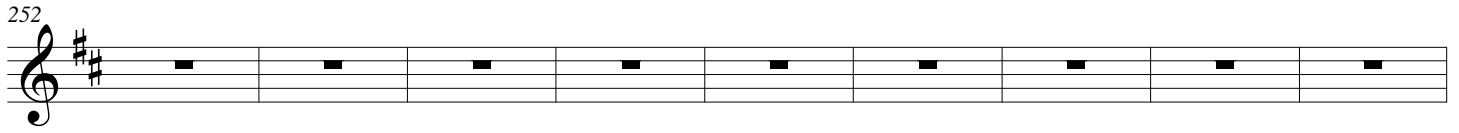

261

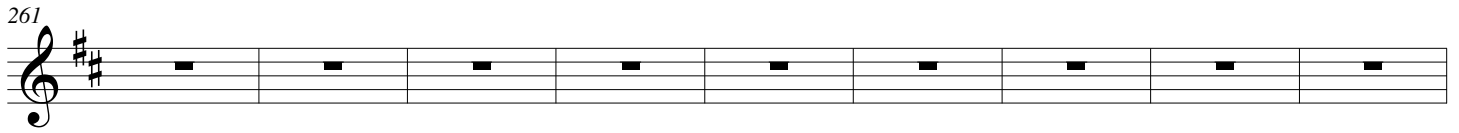

270

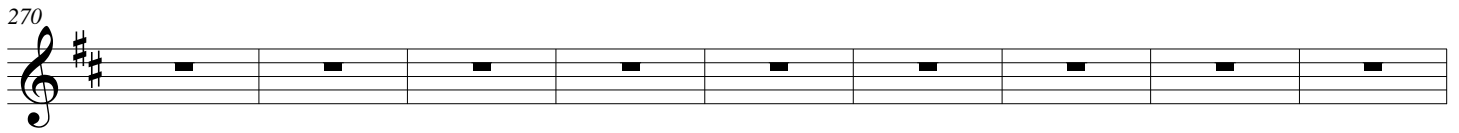

279

accel.

 = 140

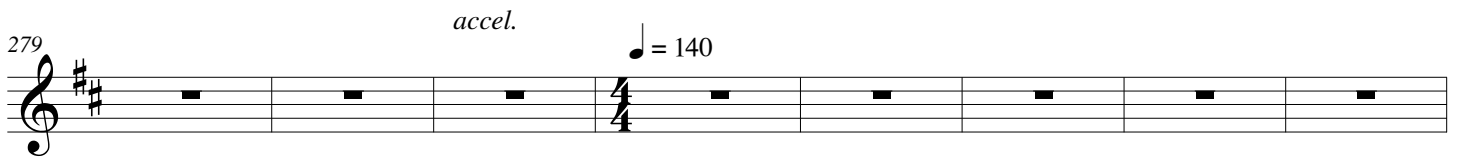

287

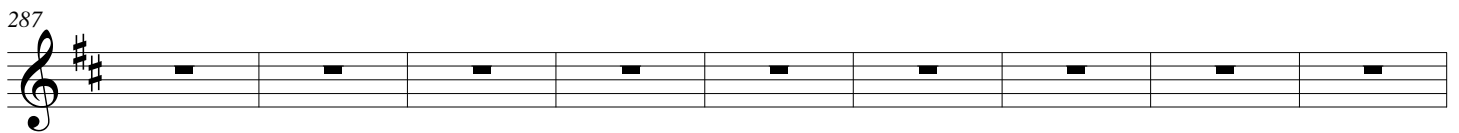

296

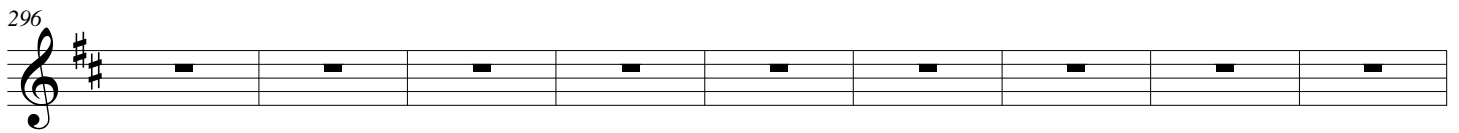

305

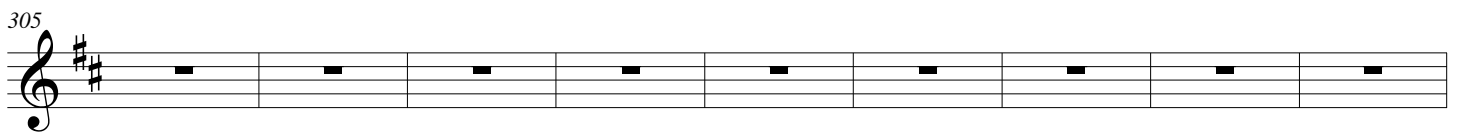

314

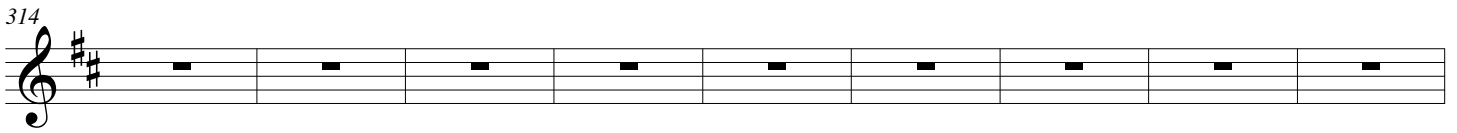

323

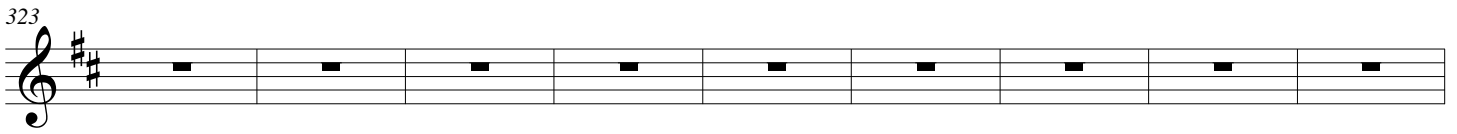

332

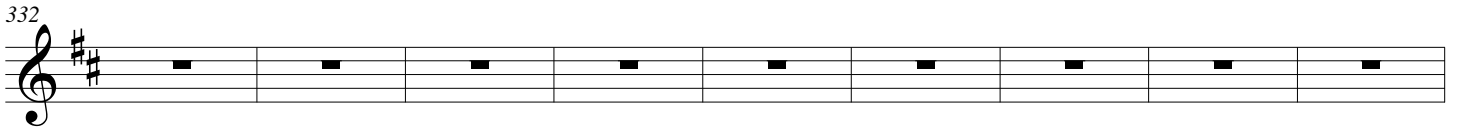

341

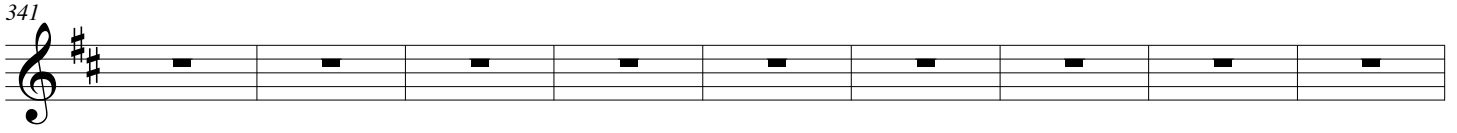

350

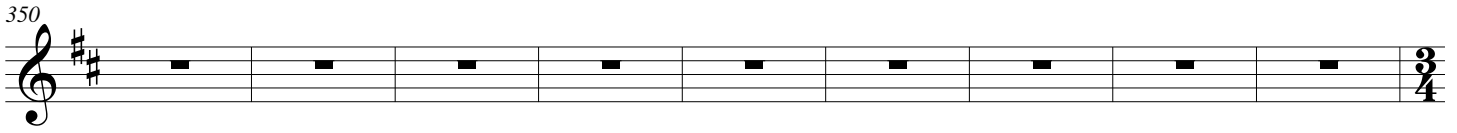

359

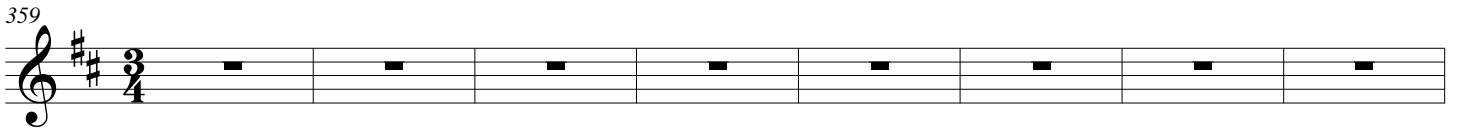

367

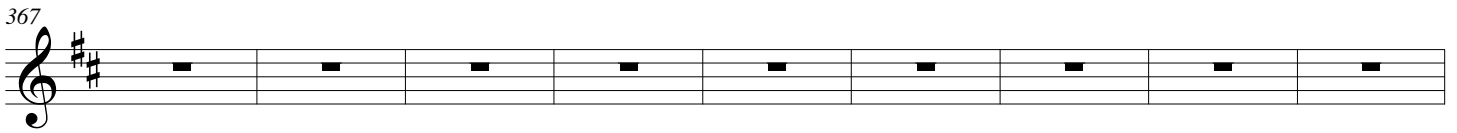

376

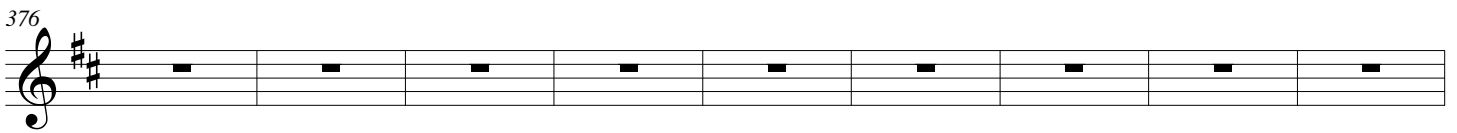

385

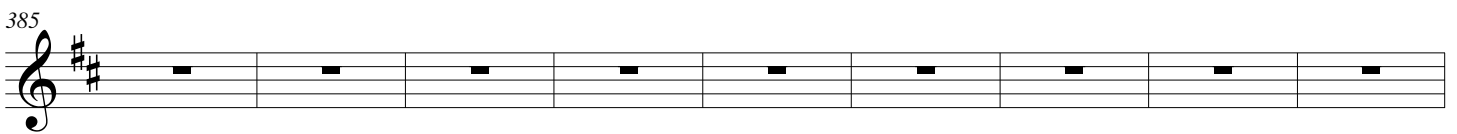

Suite Symphonique

6

accel.

$\text{♩} = 145$

394

402

411

420

429

438

447

rit.

Moderato ($\text{♩} = \text{c. } 108$)

454

462

f

469

476

484

490

Allegro (M.M. ♩ = c. 115)

499

508

516

523

532

Suite Symphonique

8

541

550

555

ff

557

560

569

578

586

594

rit.

603

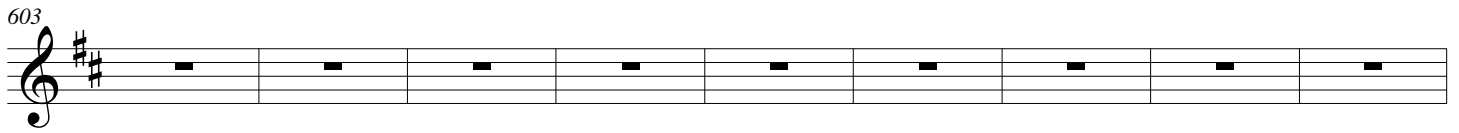

612

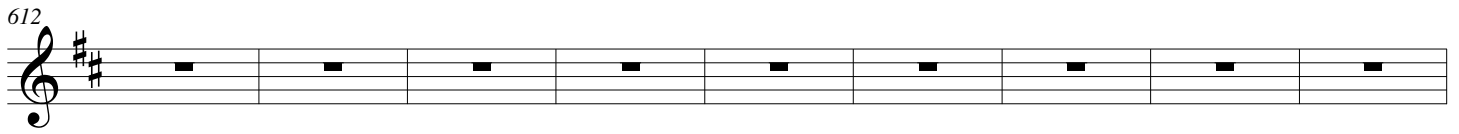

621

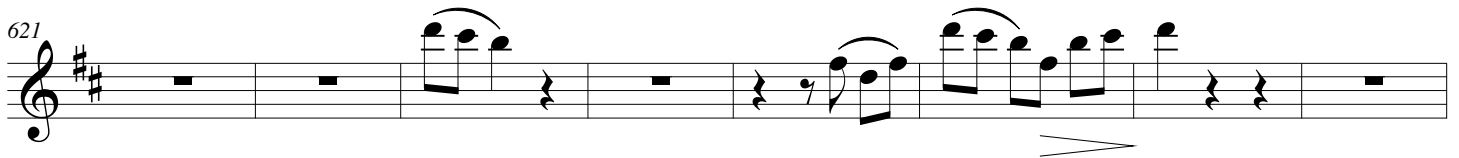

629

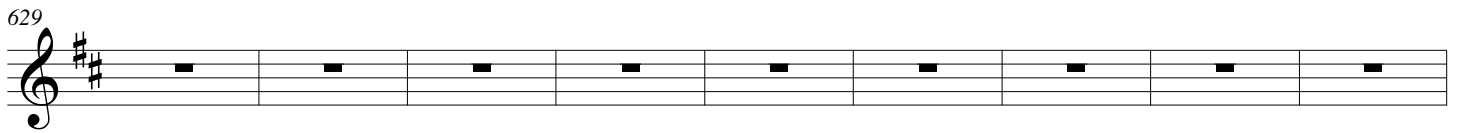

638

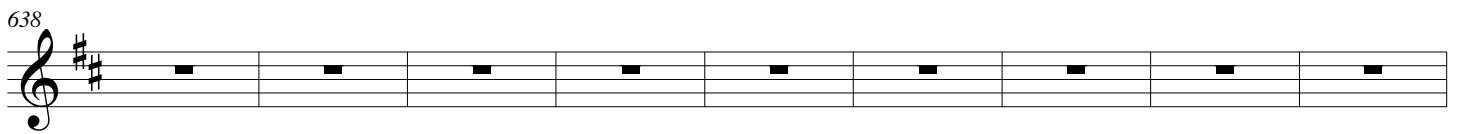

647

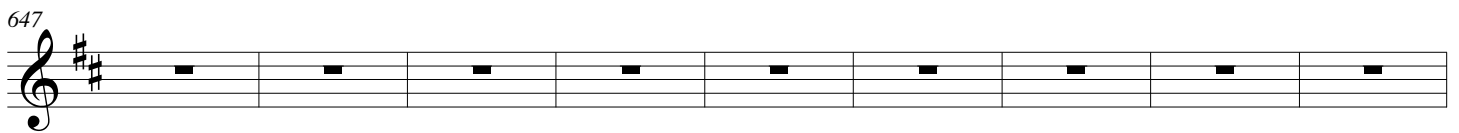

656

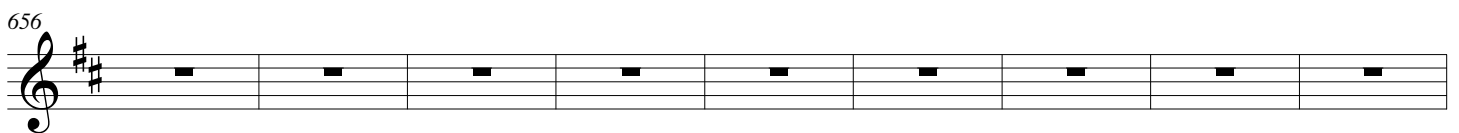

665

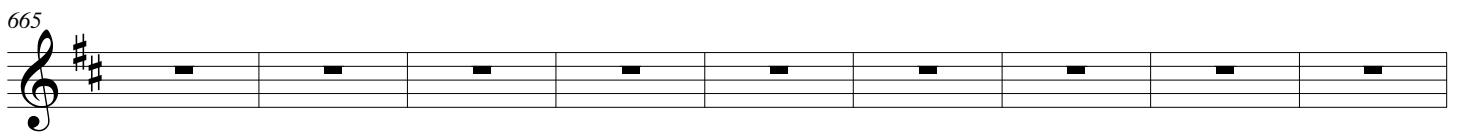

674

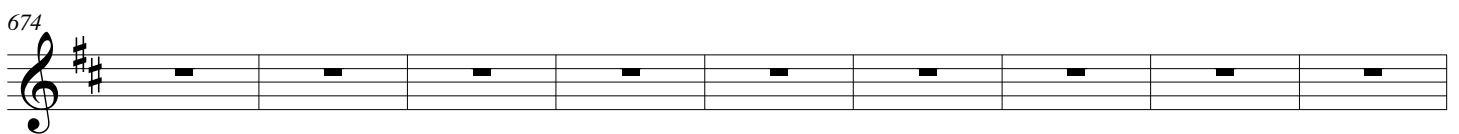

Suite Symphonique

10

683

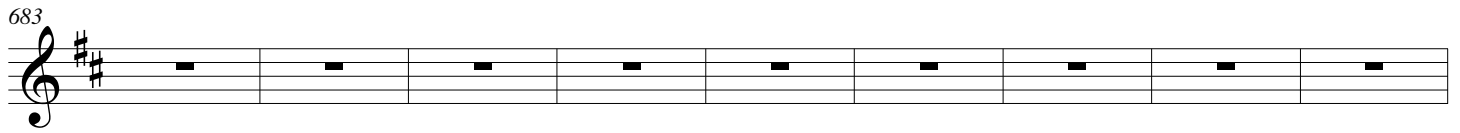

692

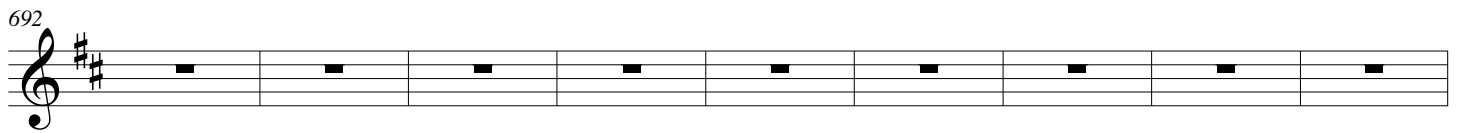

701

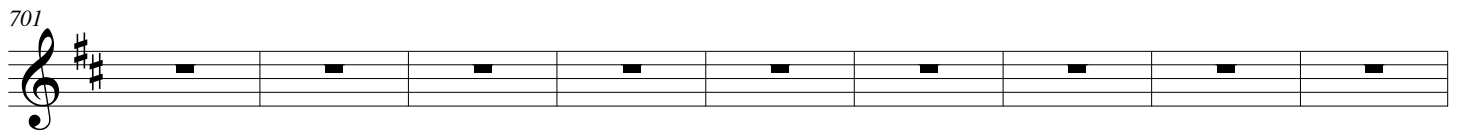

710

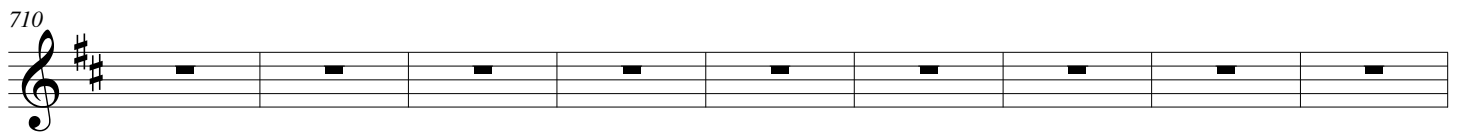

719 *rit.* **Allegro** (M.M. ♩ = c. 125)

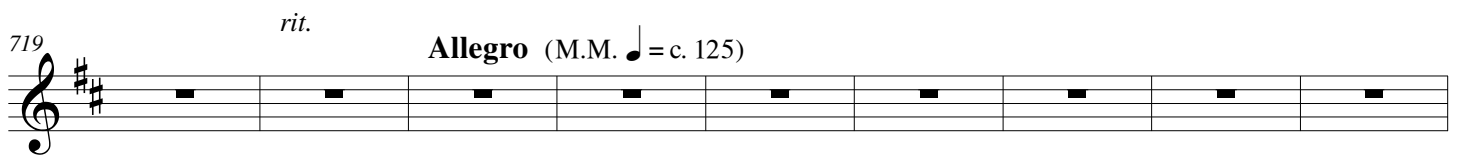

728

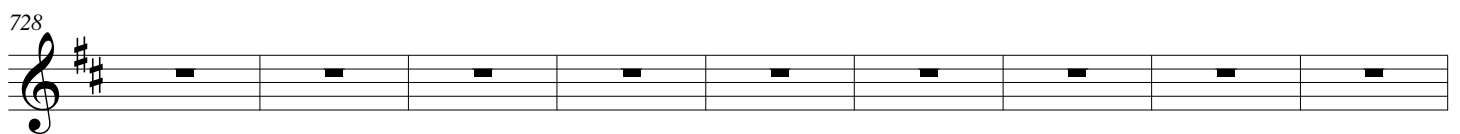

737

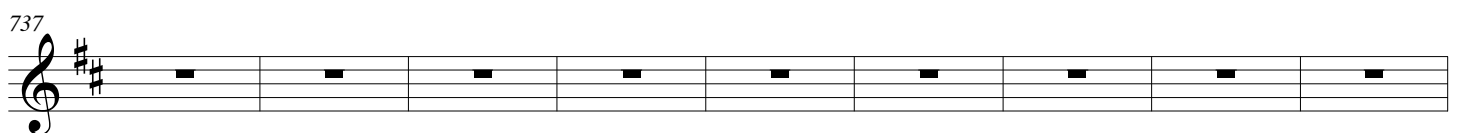

746

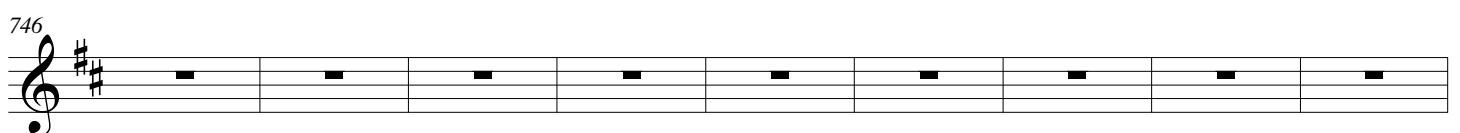

755

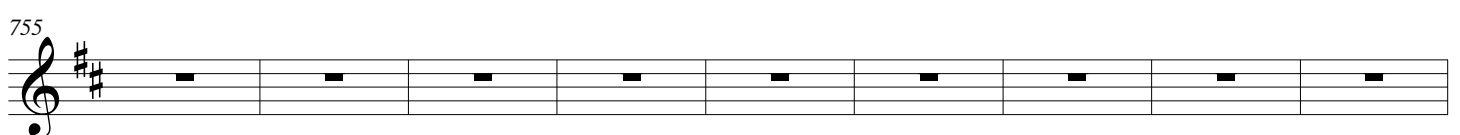

764

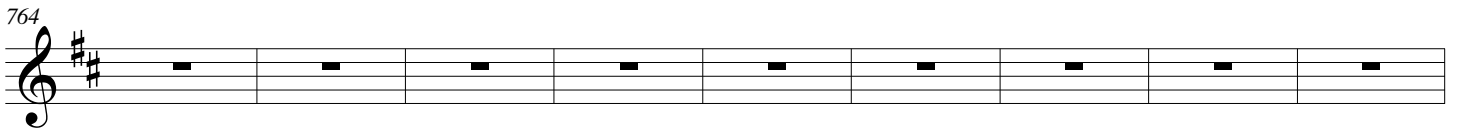

773

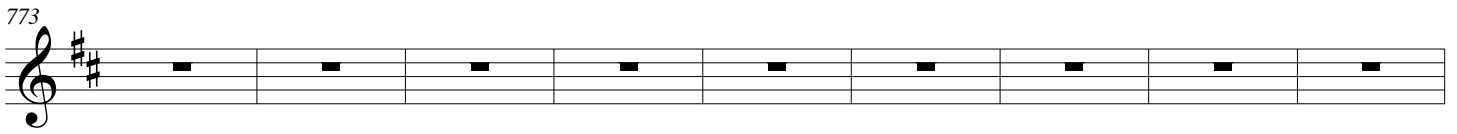

782

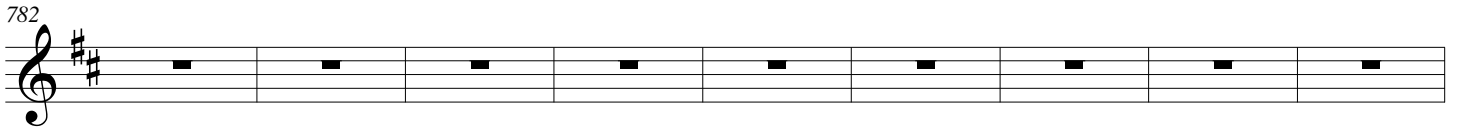

791

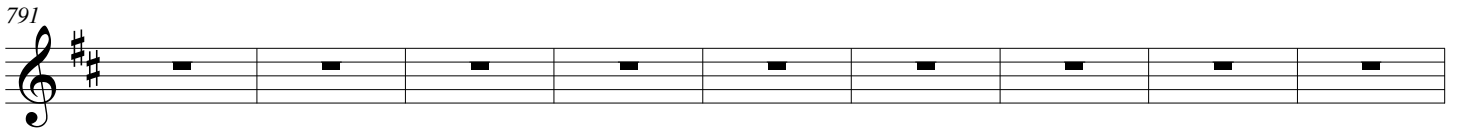

800

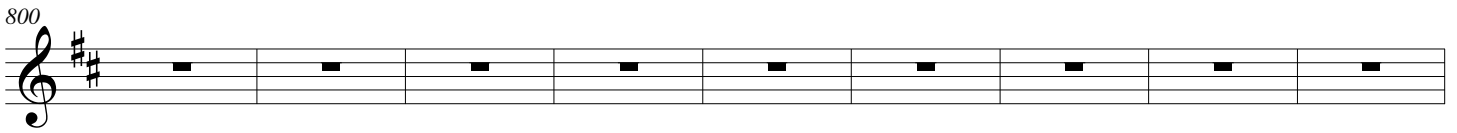

809

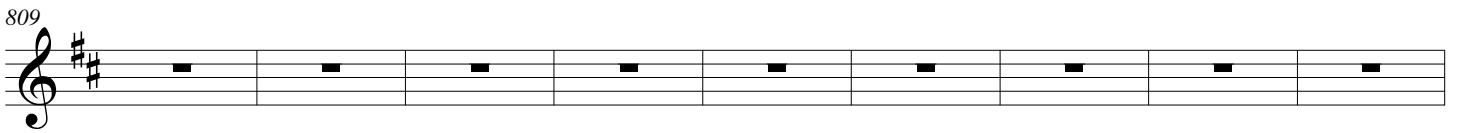

818

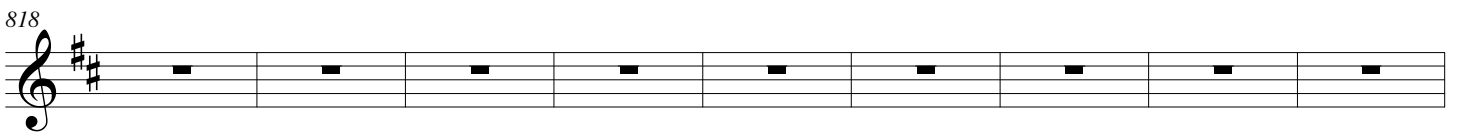

827

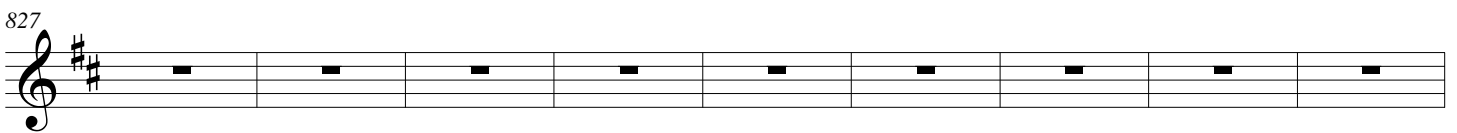

836

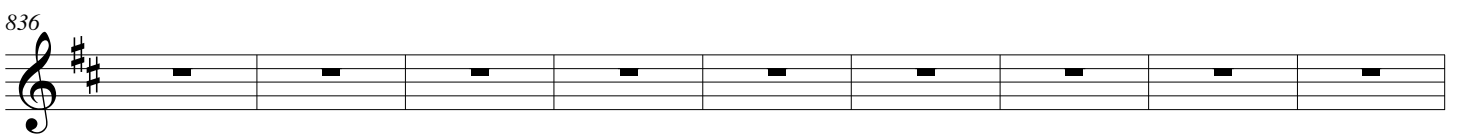

Suite Symphonique

12

845

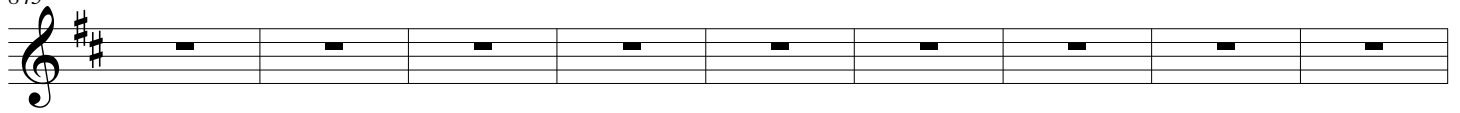

854

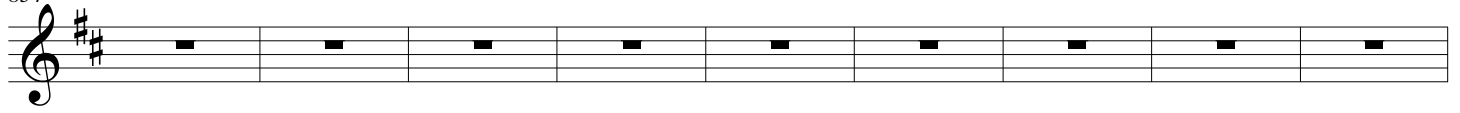

863

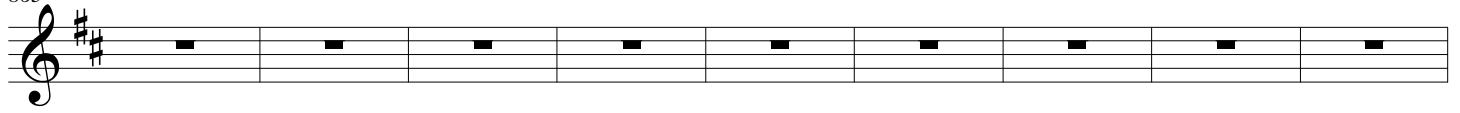

872

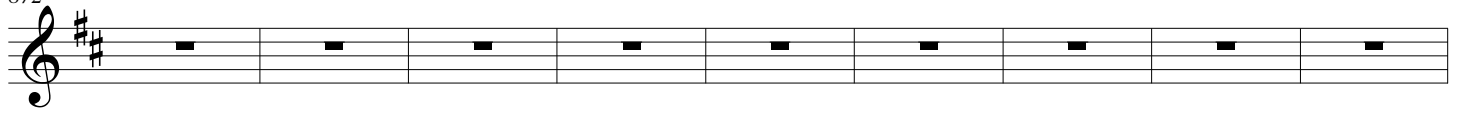

881

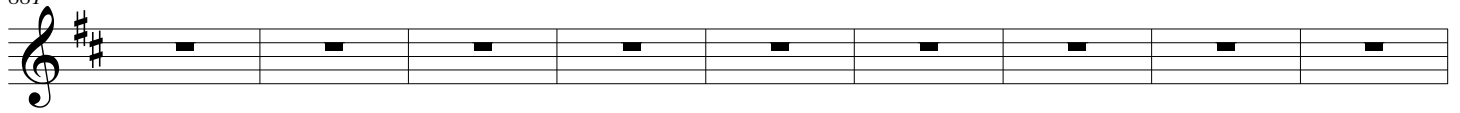

890

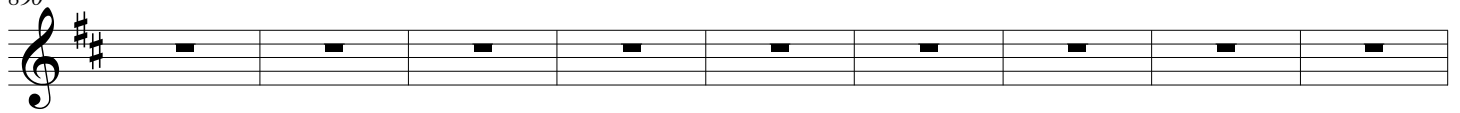

899

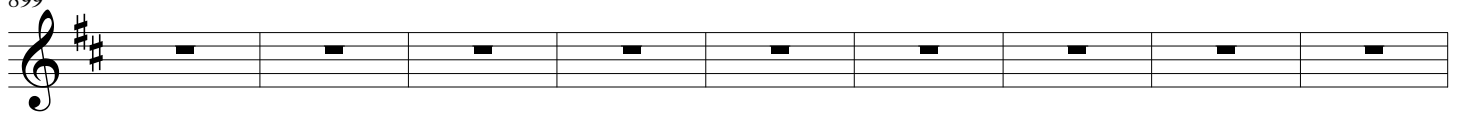

908

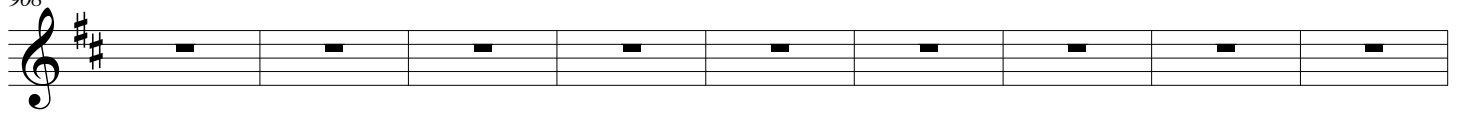

917

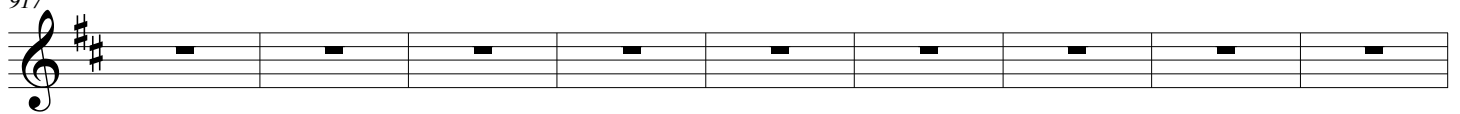

926

935

944

953

962

971

980

989

998

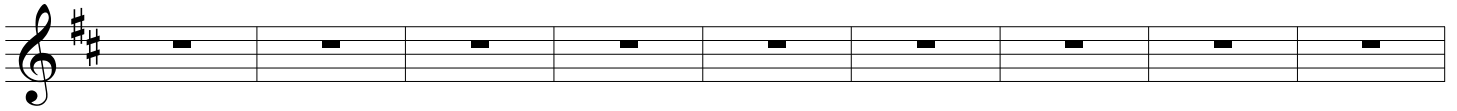

Allegro (M.M. ♩ = c. 145)

