

Suite Symphonique "Regen"

Luigi Talarico

Allegro (M.M. ♩ = c. 120)

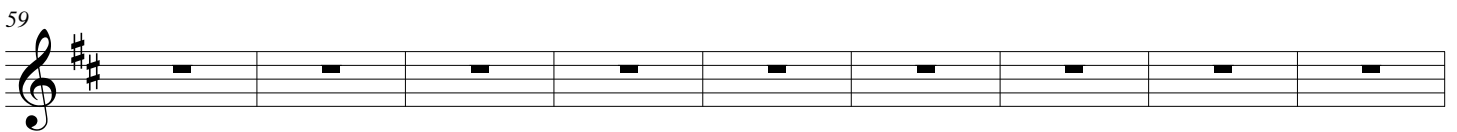
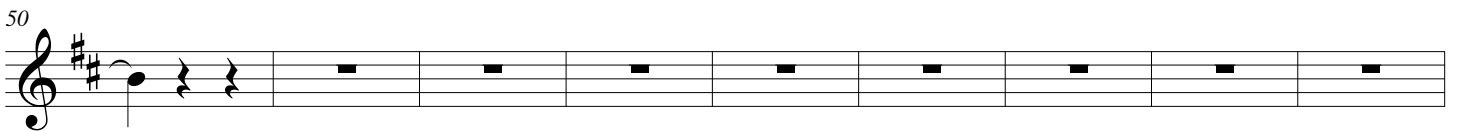
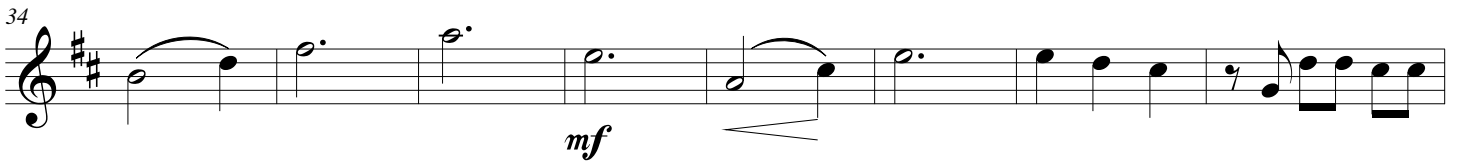
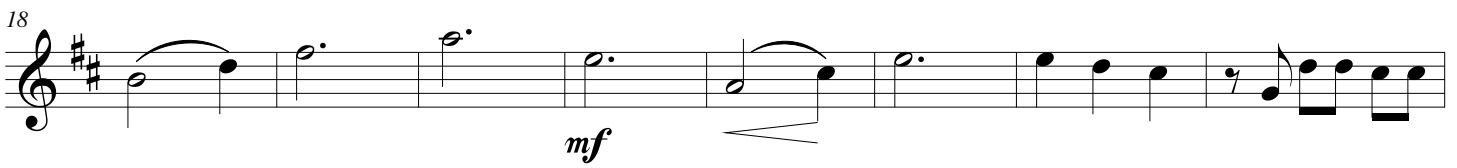
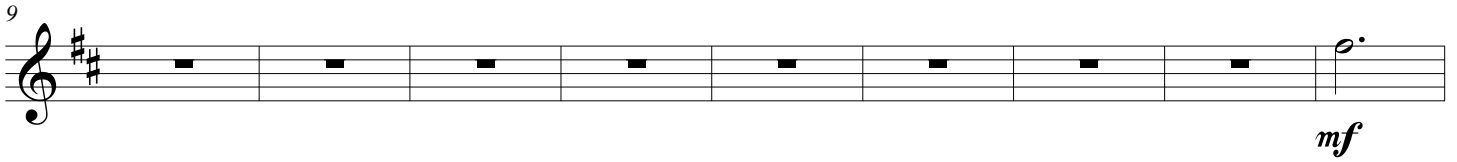
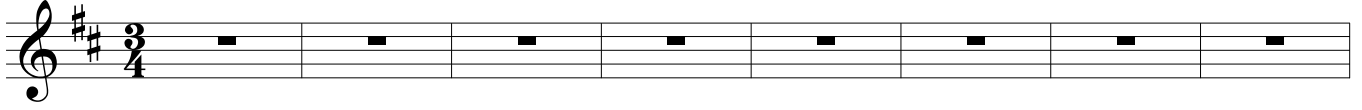

Suite Symphonique

2

68

76

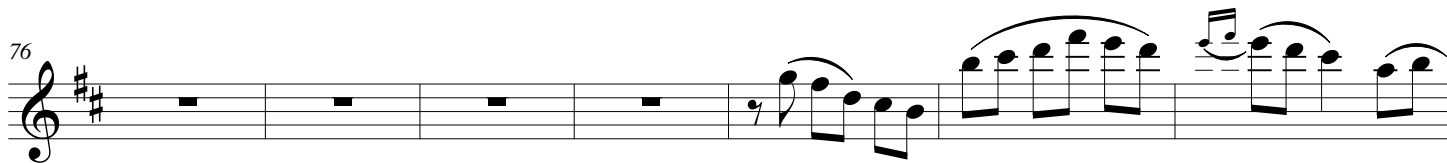

83

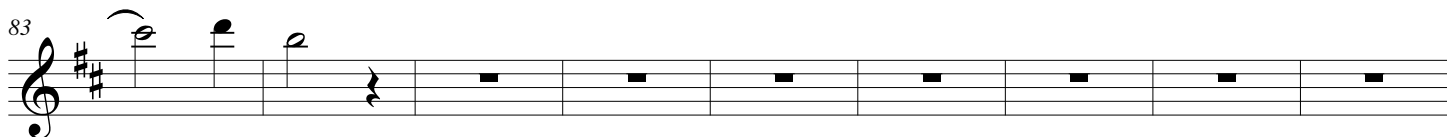

92

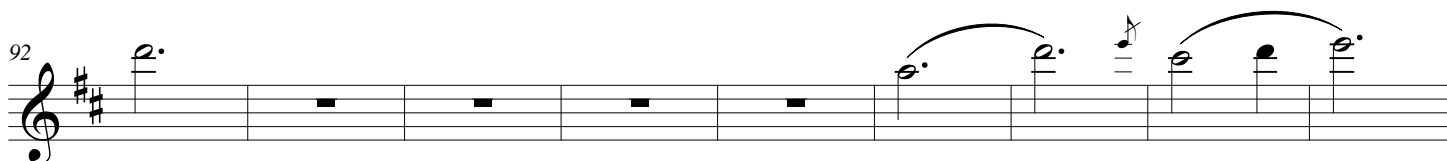

101

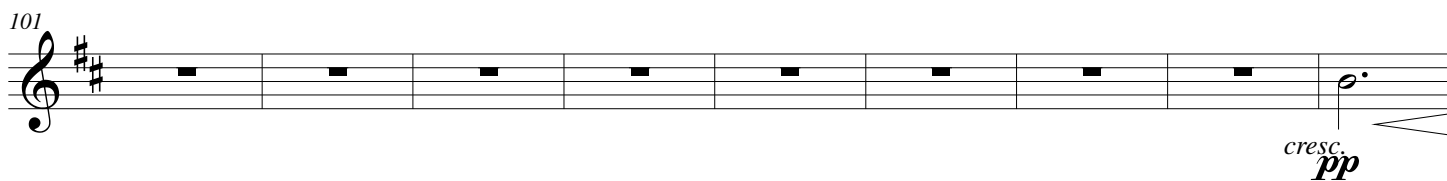

110

118

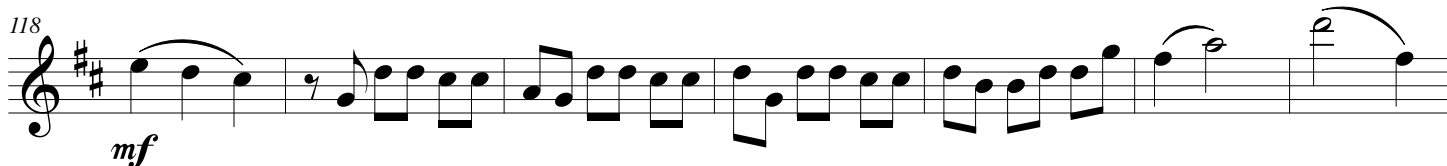

125

134

141

pp *cresc.*

151

ff *dim.*

160

168

176

184

192

201

209

Suite Symphonique

4

216

223

230

238

247

256

259

265

274

282 $\text{♩} = 140$

f

287

293 *tr*

299

305

311 *tr*

317

323

329

336 *ff*

340 *f*

344

350

356

364

373

379

388 *accel.*

396 $\text{♩} = 145$

403

409

415

422

427

432

439

447

Moderato (♩ = c. 108)

454

f

462

468

475

f

482

488

Allegro (M.M. ♩ = c. 115)

496

504

512

3

518

525

530

536

543

551

554

557

560

Suite Symphonique

10

568

576

584

592

rit.

601

610

pp

619

627

636

f

646

mp

655

664

673

682

691

dim.

700

709

718

rit.

Allegro (M.M. ♩ = c. 125)

dim.

Suite Symphonique

12

727

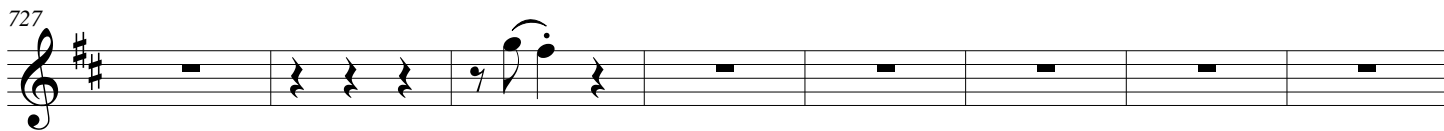

735

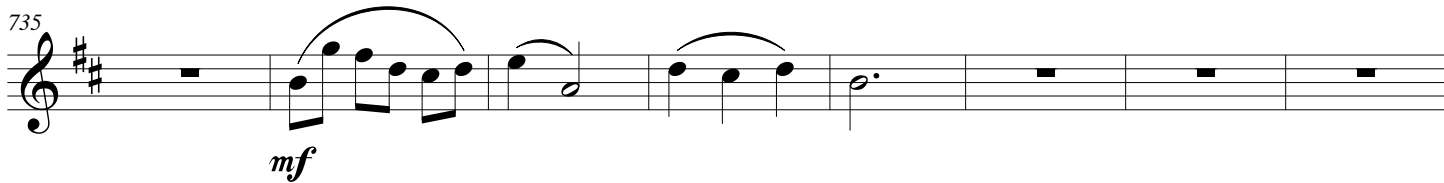

mf

743

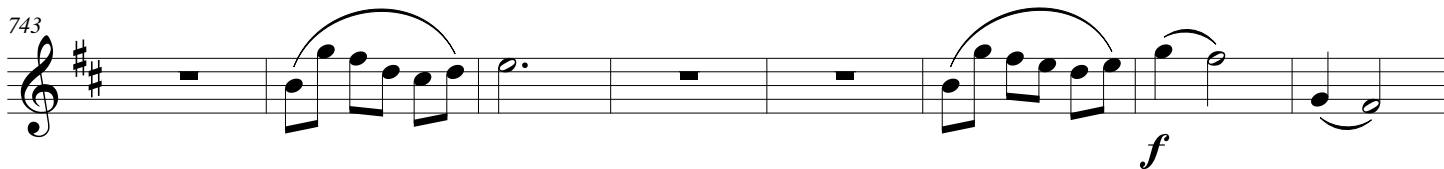

f

751

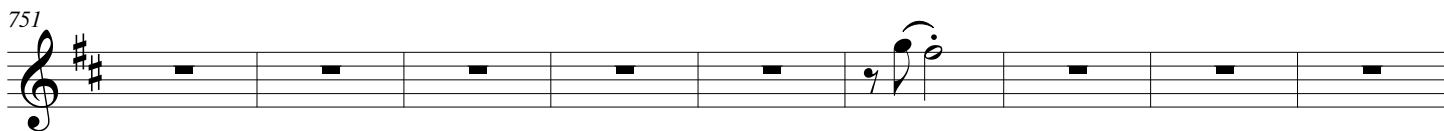

760

768

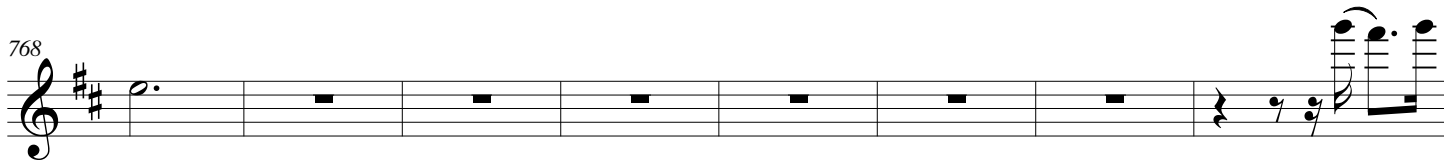

776

tr

783

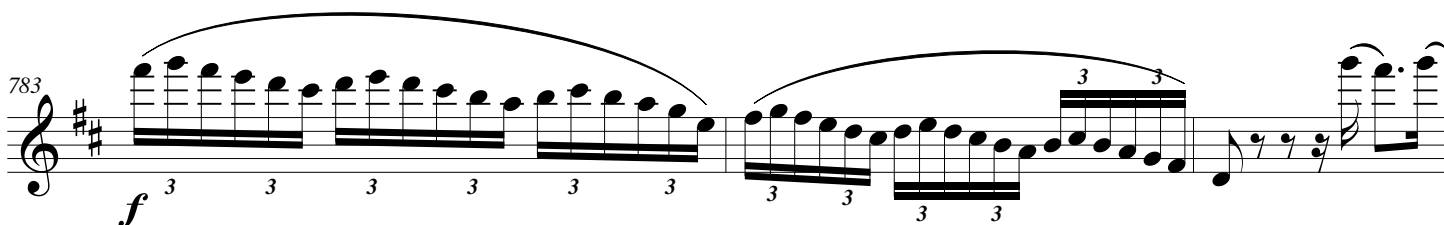

f

786

793

802

811

817

820

827

836

844

853

861

870

879

886

893

901

910

919

923

927

936

945

954

963

971

979

987

994

Allegro (M.M. ♩ = c. 145)

