

Suite Symphonique "Regen"

Luigi Talarico

Allegro (M.M. ♩ = c. 120)

p

9

sfz

18

sfz sfz sfz sfz sfz sfz sfz sfz

26

sfz

33

sfz sfz sfz sfz sfz sfz sfz sfz

41

sfz sfz

48

sfz sfz sfz sfz

56

sfz sfz sfz sfz

Suite Symphonique

2

65

74

82

90

99

107

115

123

130

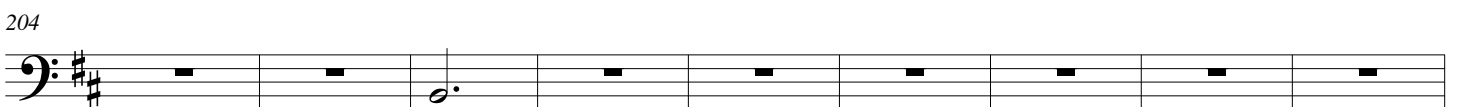
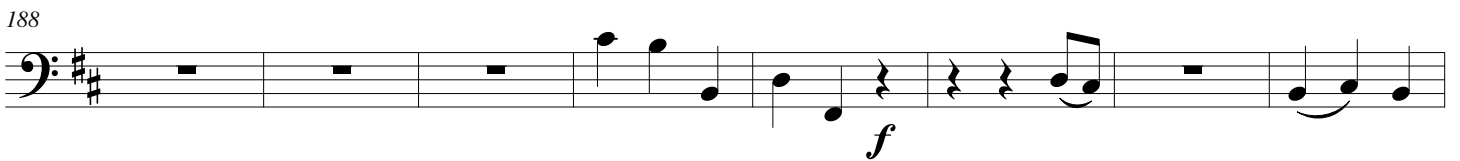
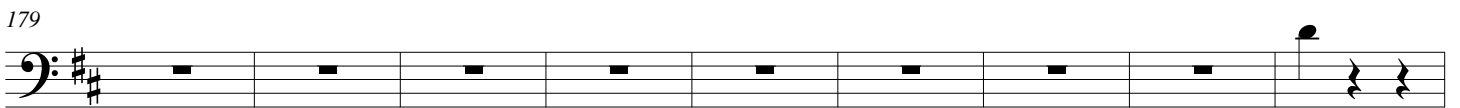
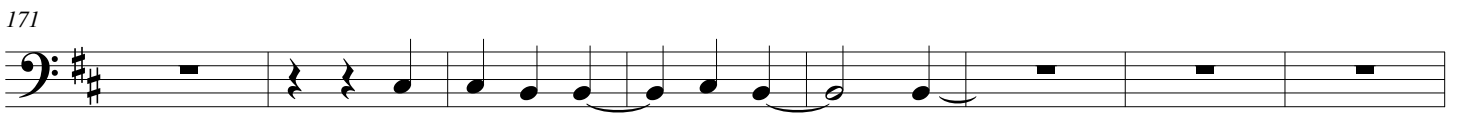
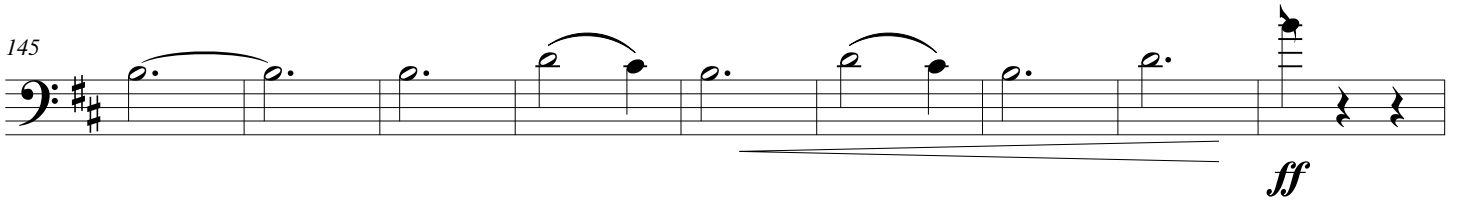

213

219

224

229

234

242

251

257

261

265

269

274

282

287

292

297

302

307

312

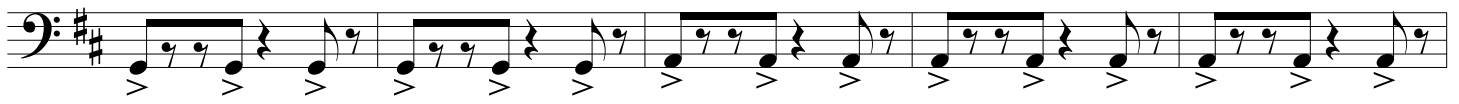

317

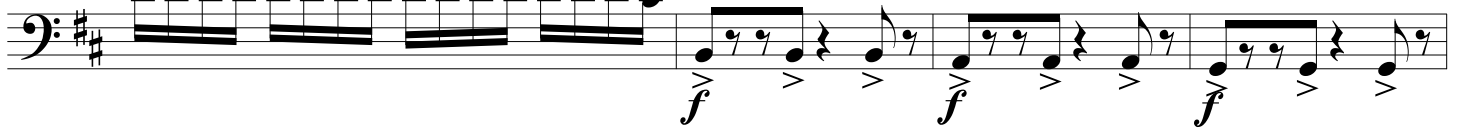

321

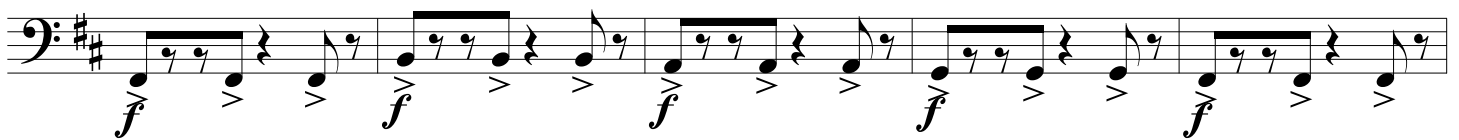

326

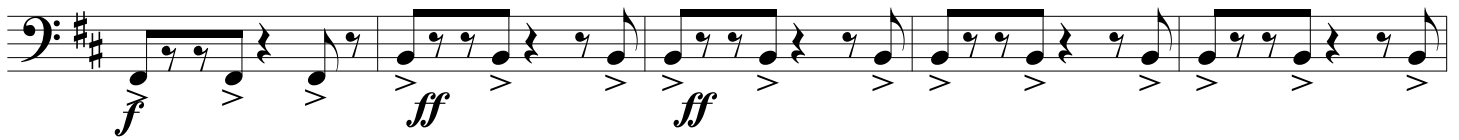

331

336

341

346

350

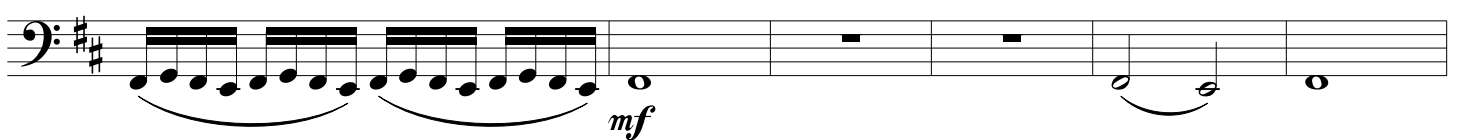

356

364

ff

373

379

accel.

386

$\text{♩} = 145$

395

399

404

409

414

f

419

424

f

428

f

433

f *ff*

438

445

451

rit. *ff* Moderato (♩ = c. 108)

456

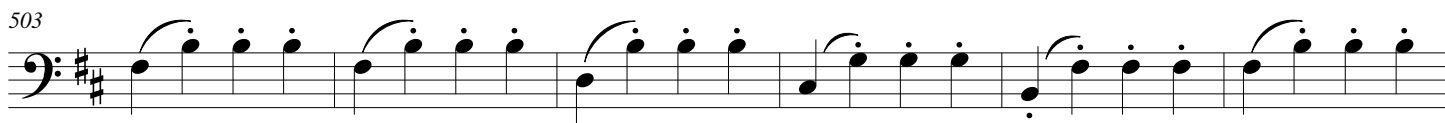
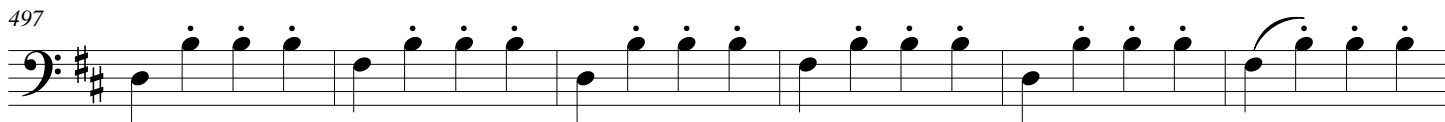

509

515

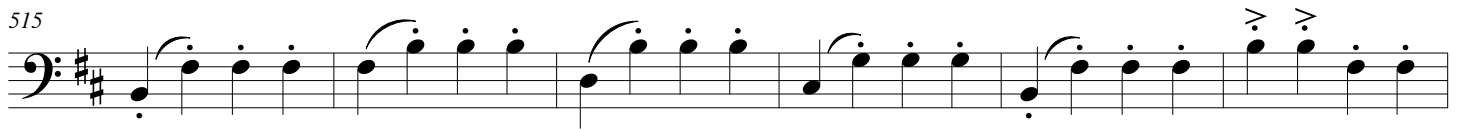

521

527

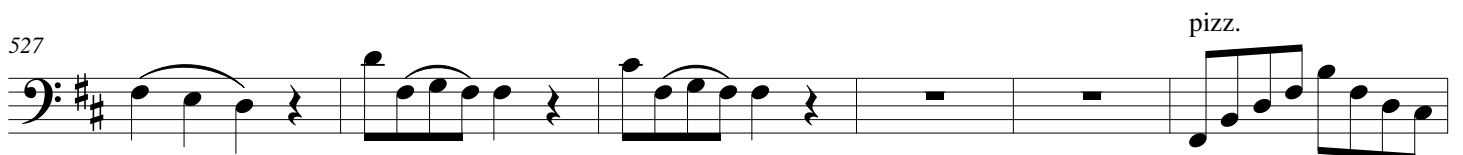

533

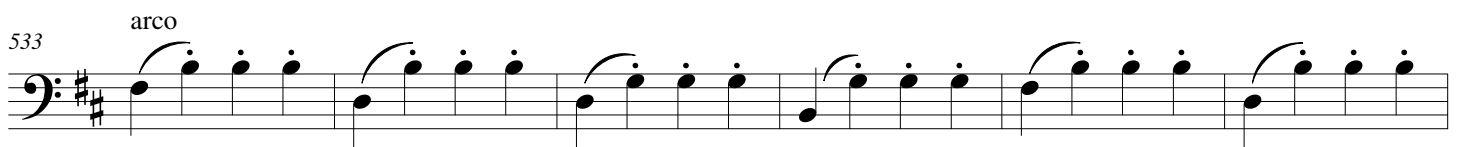

539

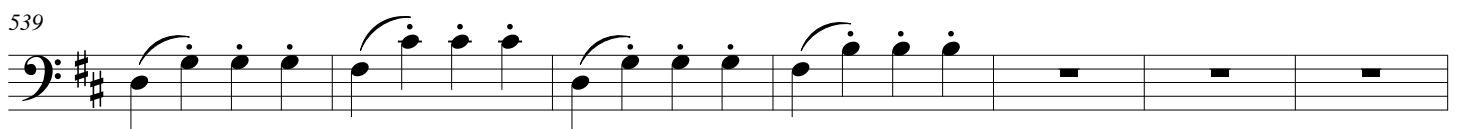

546

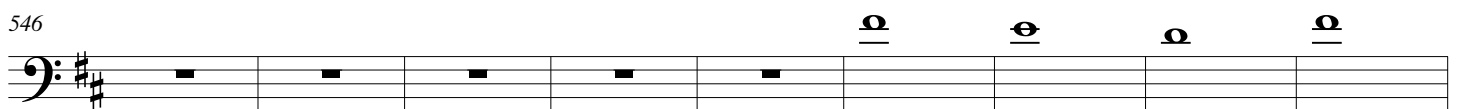

555

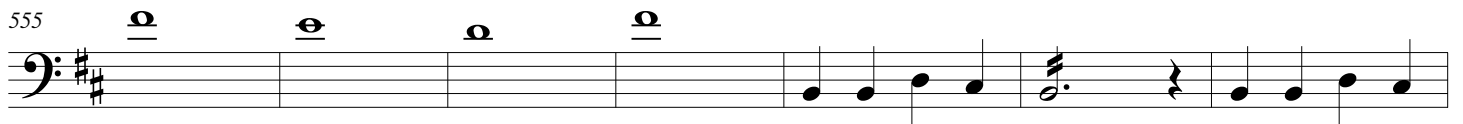

562

569

576

583

589

597 *rit.*

607

617

627

636

644

654

664

673

682

691

701

709

718

rit.

Allegro (M.M. ♩ = c. 125)

f

726

734

743

751

759

768

776

781

786

791

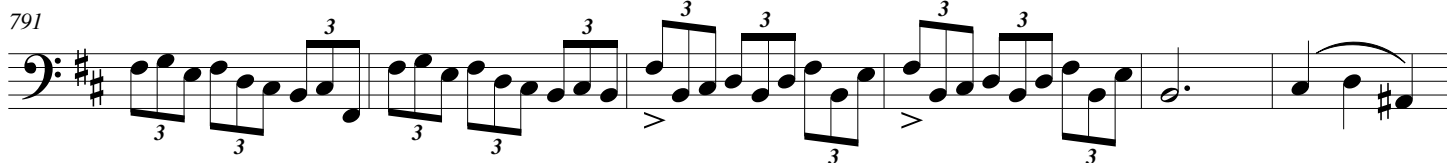

797

806

814

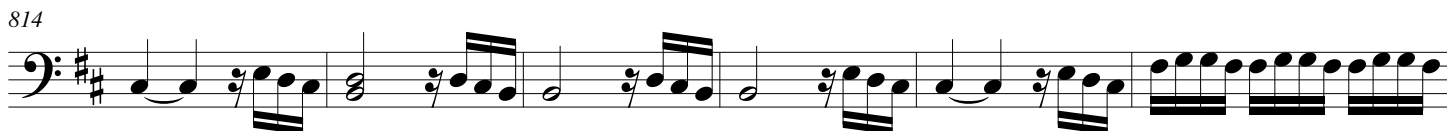

820

824

828

832

841

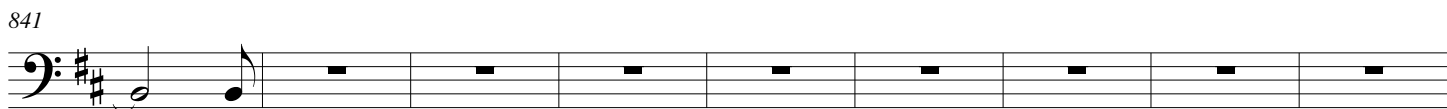

850

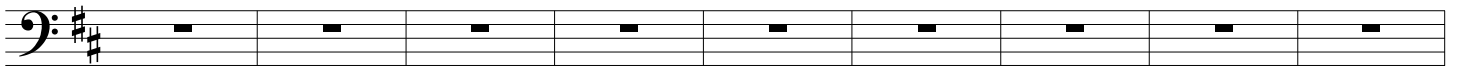

859

867

875

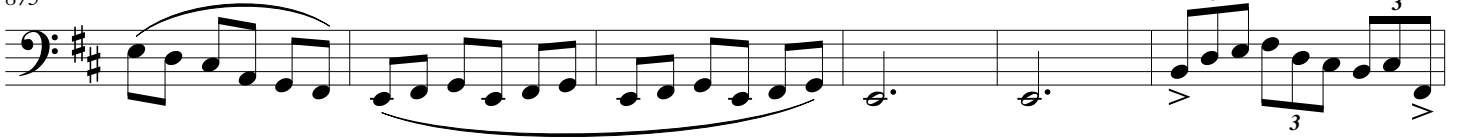

881

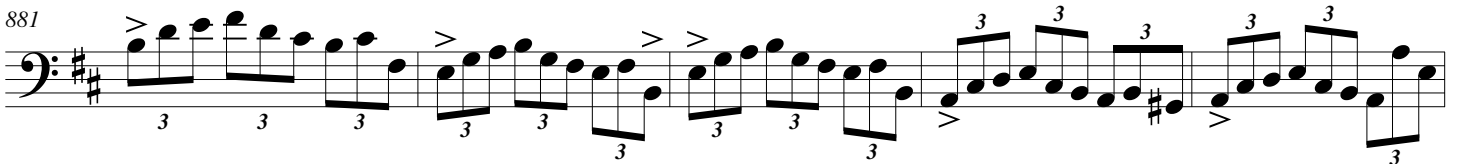

886

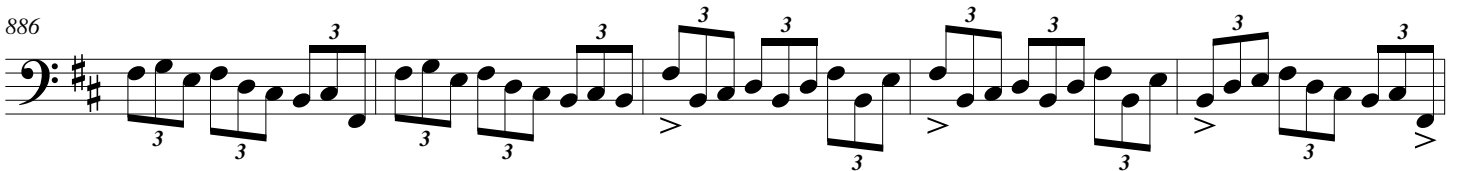

891

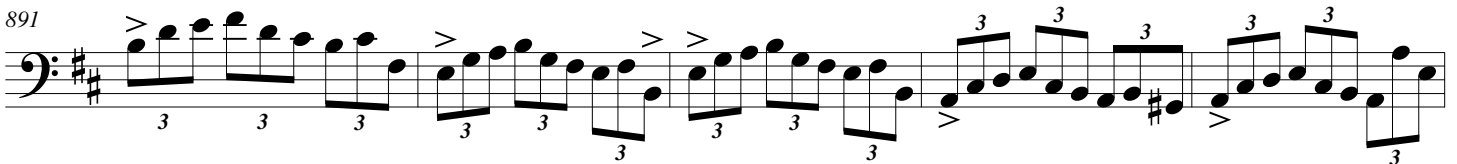

896

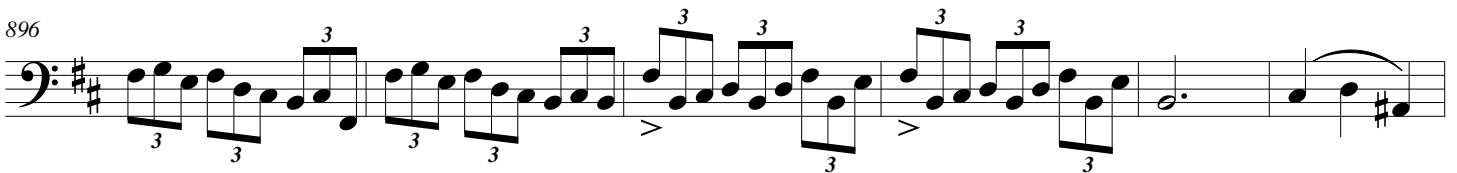

902

911

919

925

929

933

937

946

955

964

971

976

983

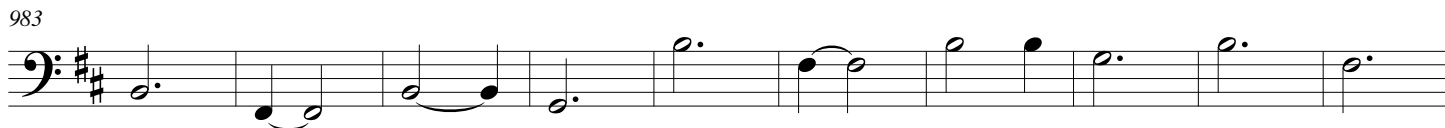

993

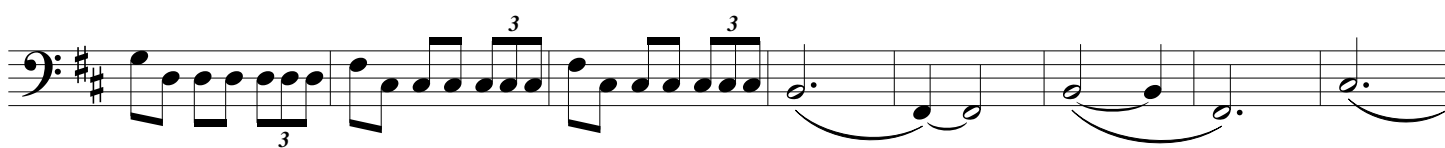
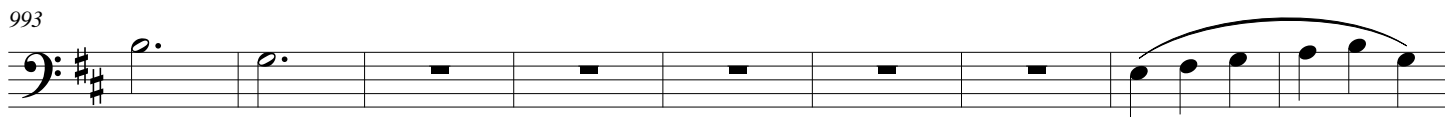

Allegro (M.M. ♩ = c. 145)

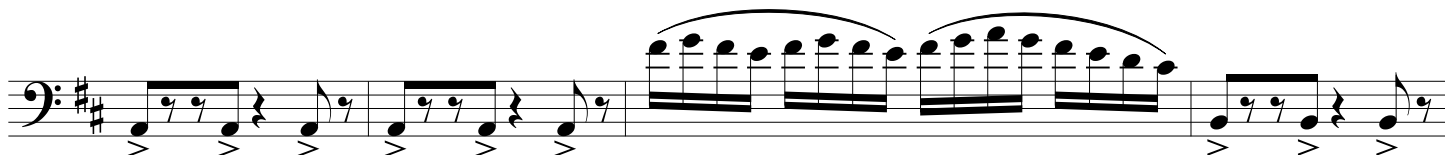
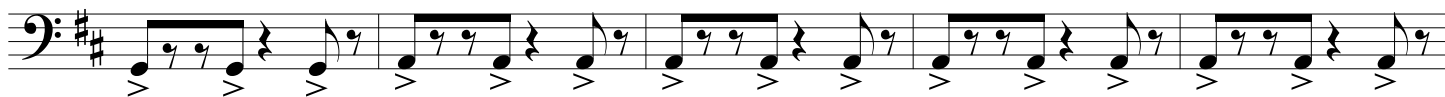
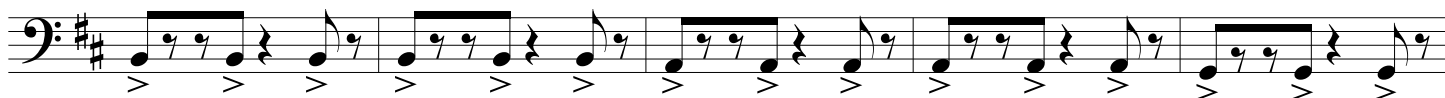

accel.

$\text{♩} = 145$
