

Suite Symphonique "Regen"

Luigi Talarico

Allegro (M.M. ♩ = c. 120)

9

mp

18

27

36

45

53

mp

60

Suite Symphonique

2

68

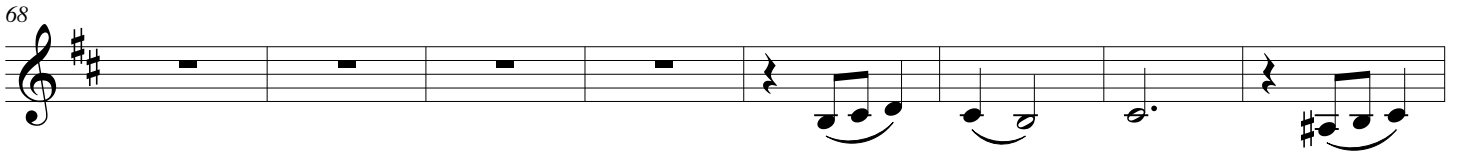

76

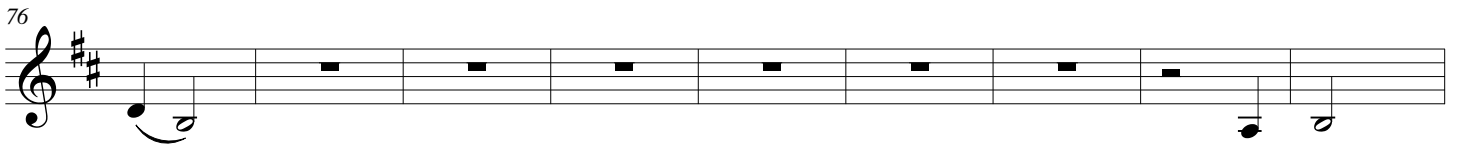

85

94

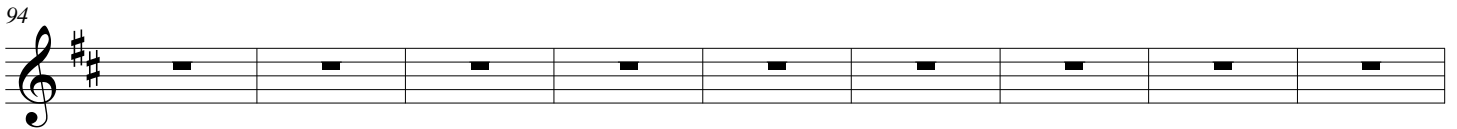

103

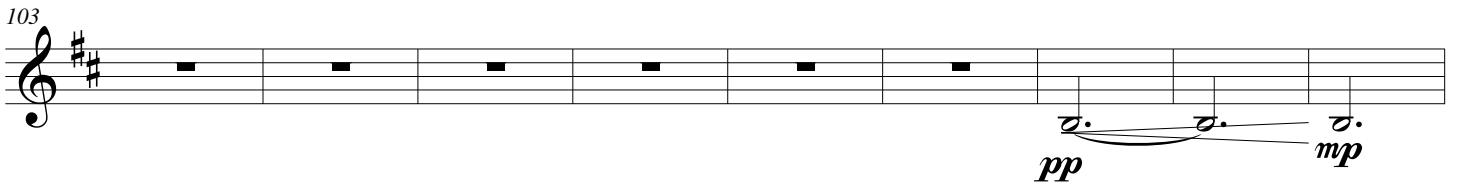

112

120

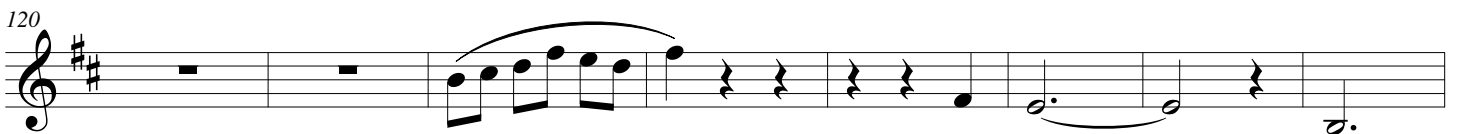

128

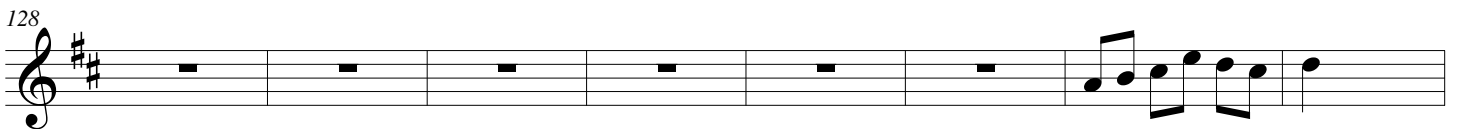

136

145

pp *ff*

154

163

172

181

190

199

208

217

Suite Symphonique

4

226

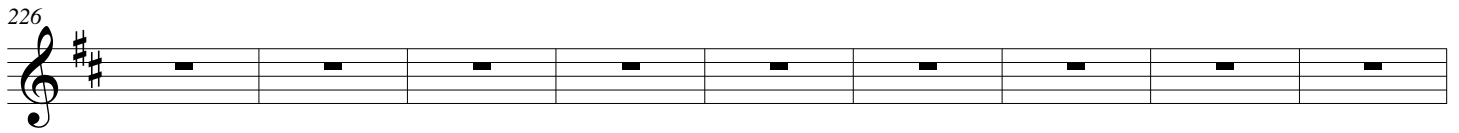

235

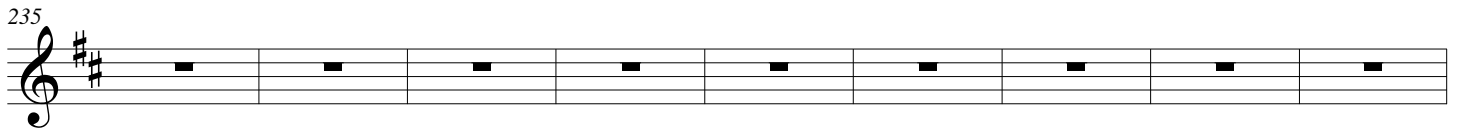

244

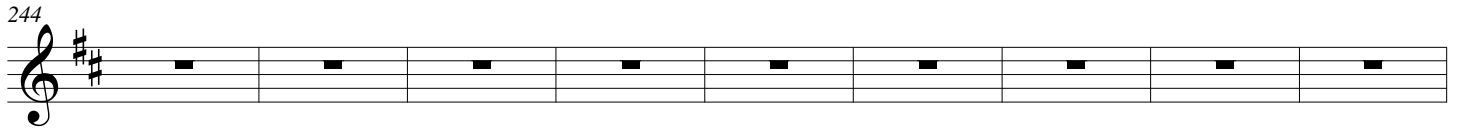

253

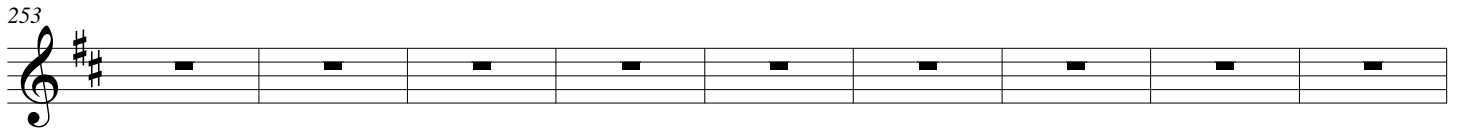

262

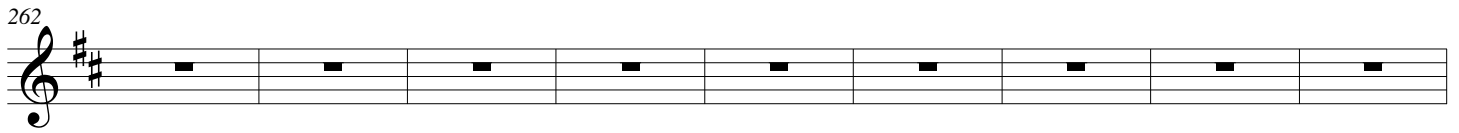

271

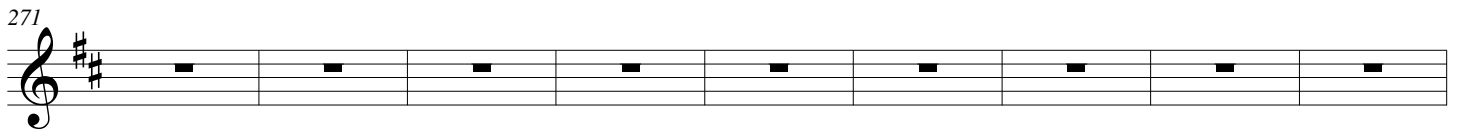

280

accel.

$\text{♩} = 140$

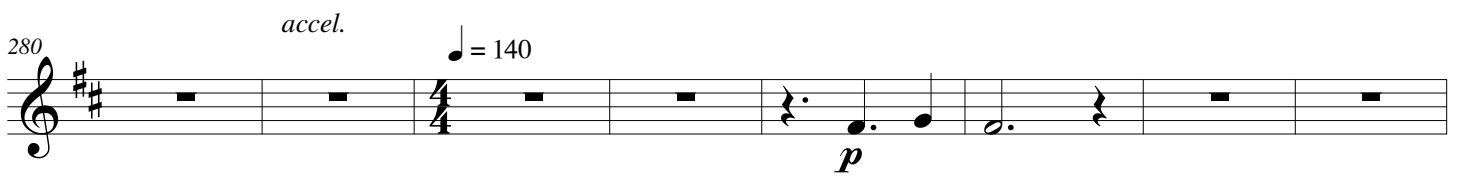

288

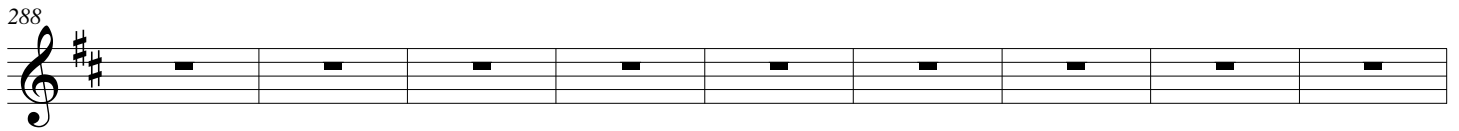

297

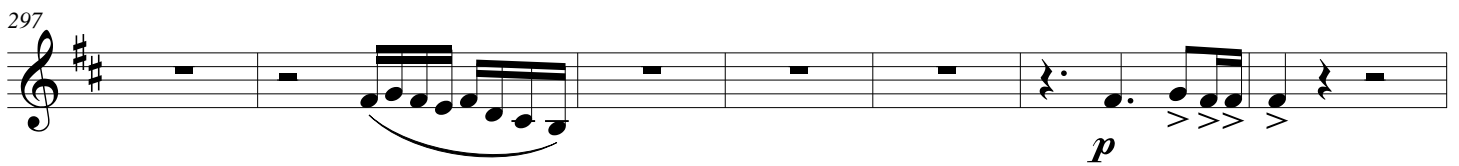

304

313

319

325

333

338

342

348

353

Suite Symphonique

6

360

369

377

385

394 *accel.* ♩ = 145

402

410 *p*

418

425 *p*

494

ff *ff*

501

510

516

522

531

539

547

555

560

568

576

584

592

rit.

601

610

619

627

mp

Suite Symphonique

10

636

645

654

pp

663

671

mp

680

689

699

708

717 *rit.* **Allegro** (M.M. ♩ = c. 125)

726

735

744 *mf*

753

762

771

780 *f*

784

Suite Symphonique

12

790

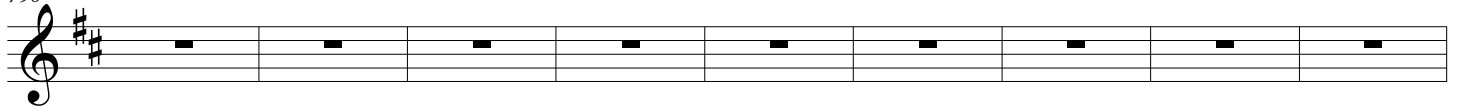

799

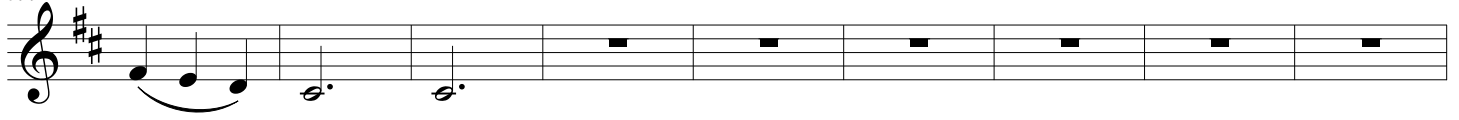

808

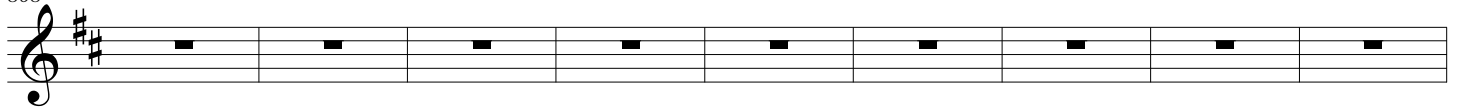

817

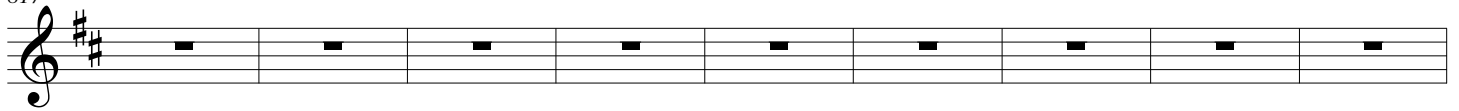

826

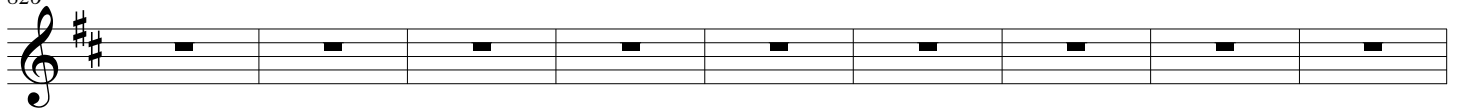

835

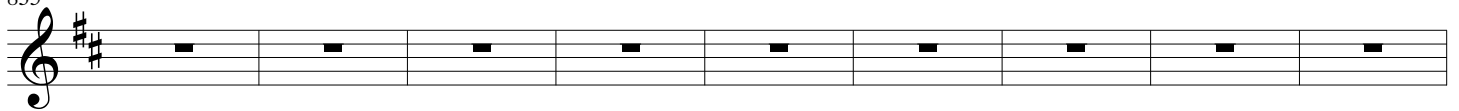

844

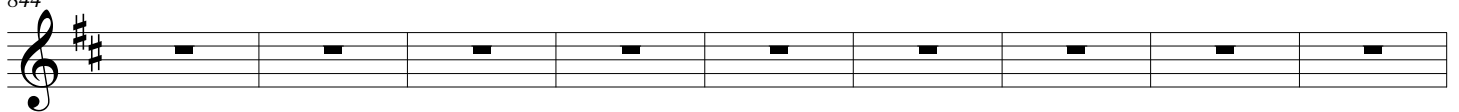

853

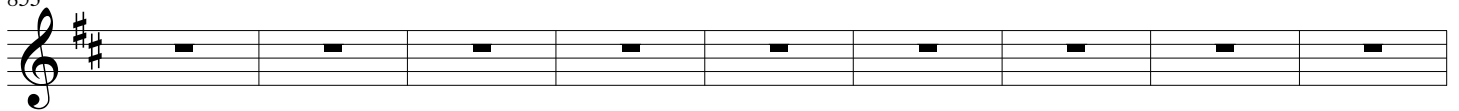

862

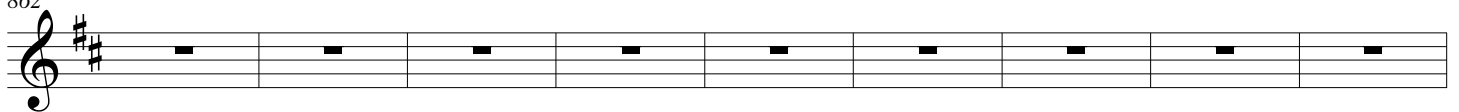

871

880

889

898

907

916

925

934

943

952

961

970

979

988

997

Allegro (M.M. ♩ = c. 145)

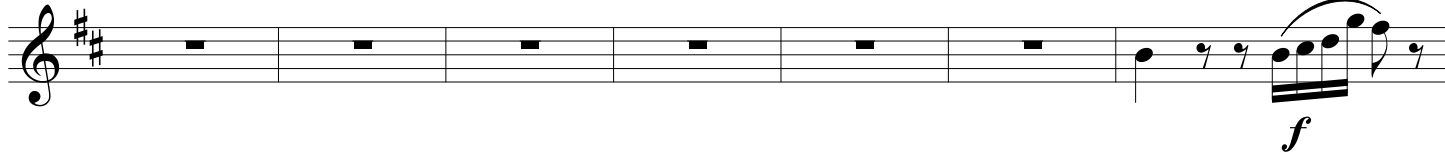
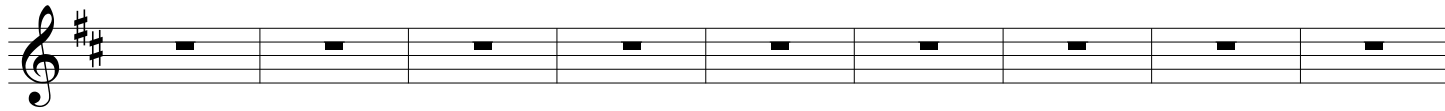
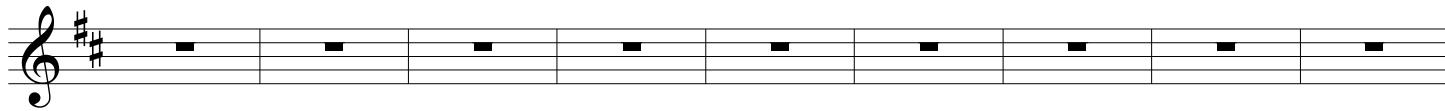
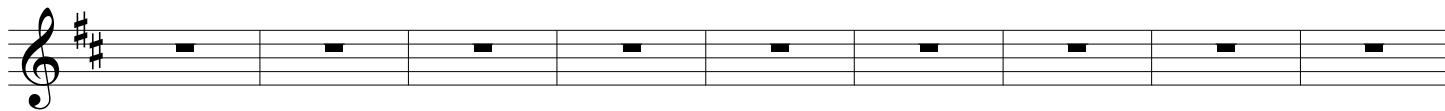
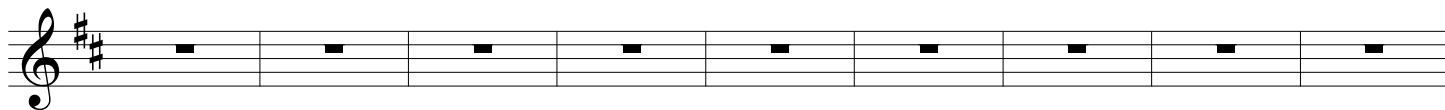
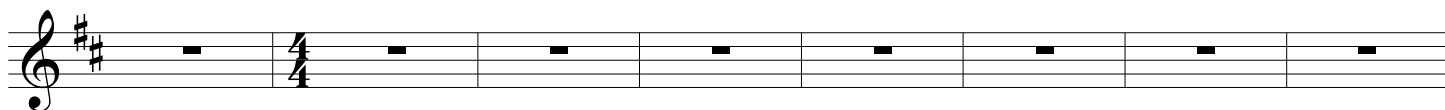

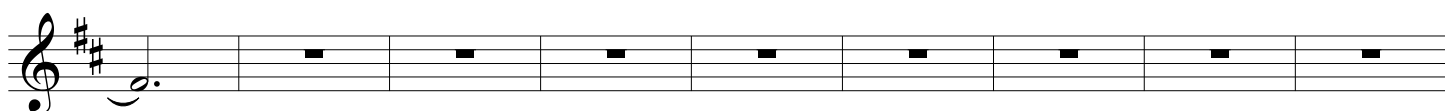
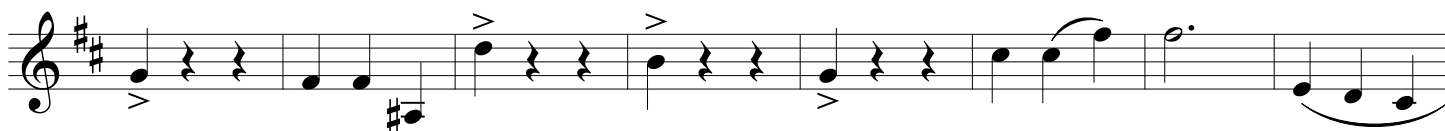
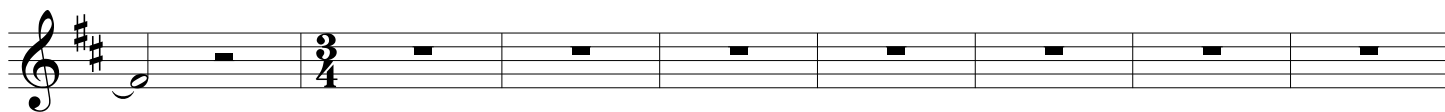

accel.

$\text{♩} = 145$

