

Violin 2

"Kaiser-Walzer" (Emperor Waltzes)

Johann Strauss Jr. (Op. 437) 1889

Langsames Marschtempo (♩ = 74)

Interpretation for Flute & Strings by Mike Magatagan 2023

160

173

187

199

210

224

236

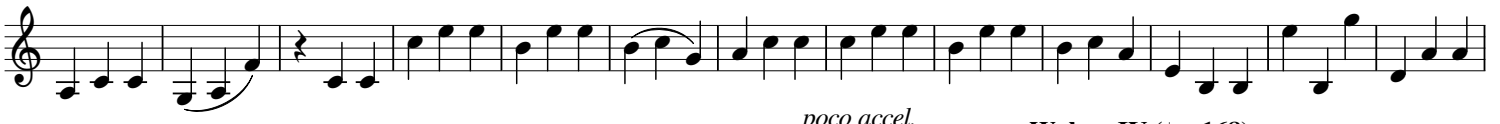

249

263

274

287

300

310

