# Opus 1-2-3 Allegro

Version 2

Trumpet in C

John Stanley (1712-1786) (Arr.: Ralf Behrens)
www.rabe-musik-und-mehr.de - ©2017 RaBe

♩ = c. 102

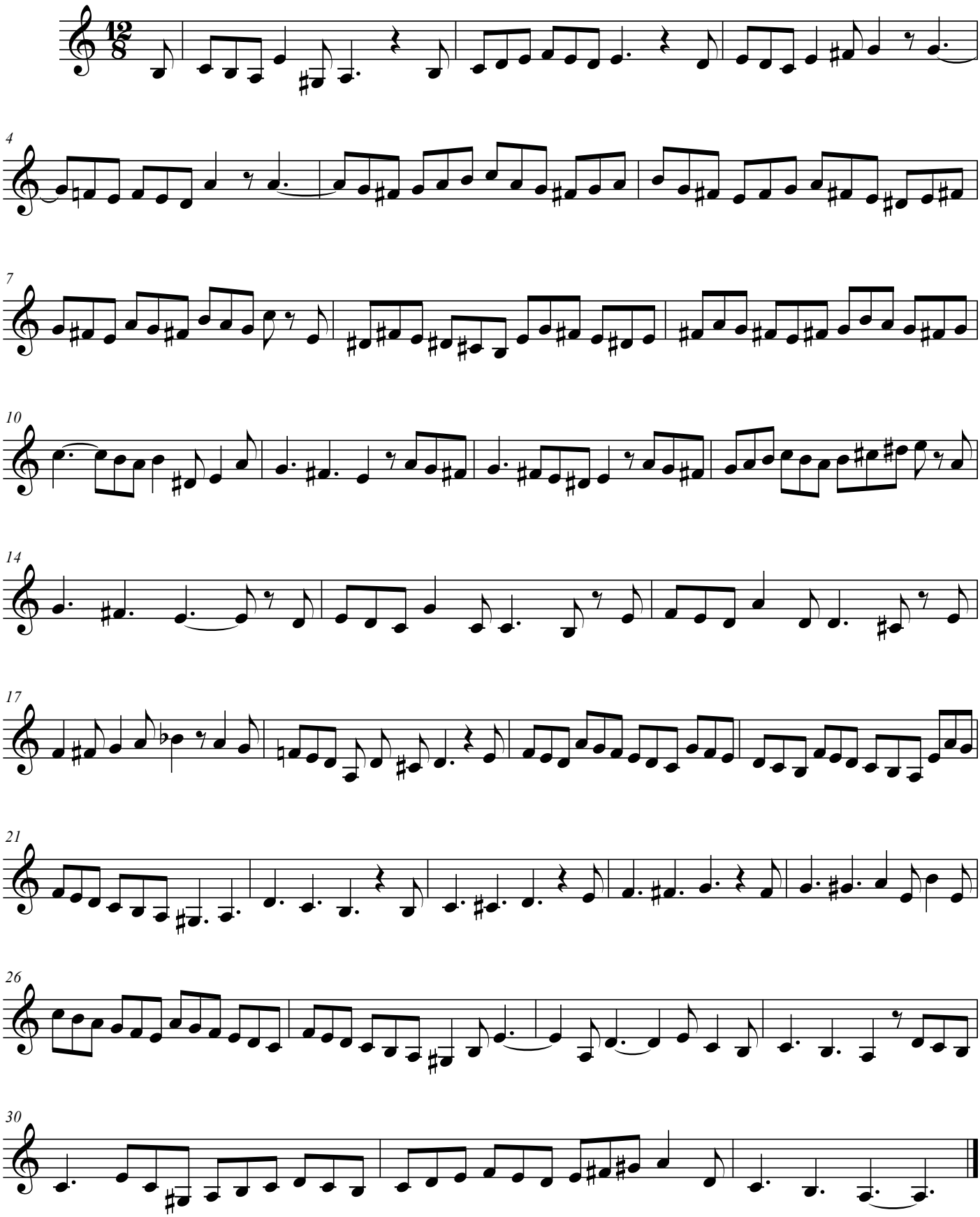


free-scores.com