

Opus 1-2-2 Allegro

Version 4

Bassoon

John Stanley (1712-1786) (Arr.: Ralf Behrens)

www.rabe-musik-und-mehr.de - ©2018 RaBe

♩ = c. 75

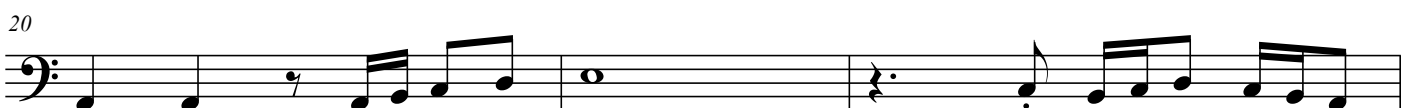
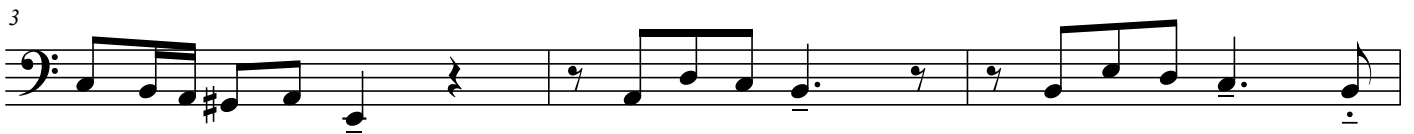

23

25

27

29

32

34

36

39

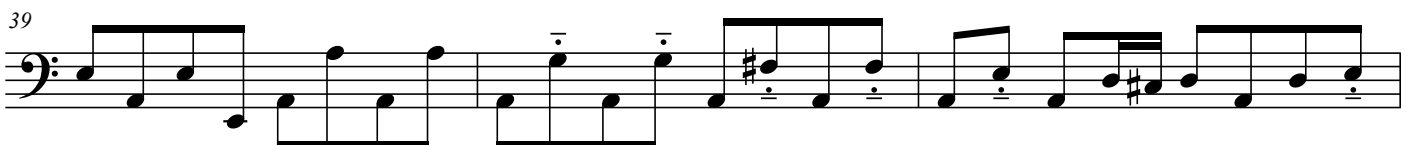

42

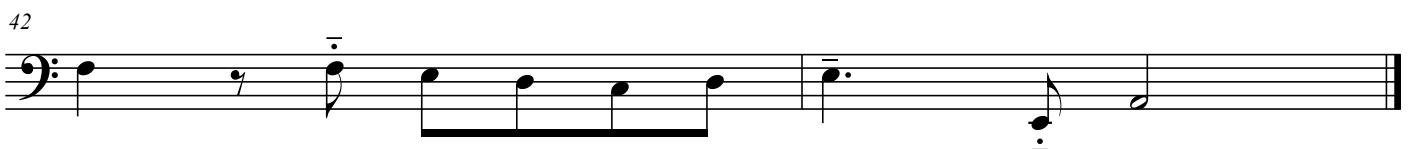
