

# DANZA N° 2

<http://portal.brasilsonoro.com>  
Welligton Sousa - 1988

Andantino Marcato ♩ = 96

mf

5

mp

9

mf

mp

12

mp

mf

16

mp

mf

20

f p

23

27

mp

mf

3

mp

31

mf

mf

2  
35

39

43

47

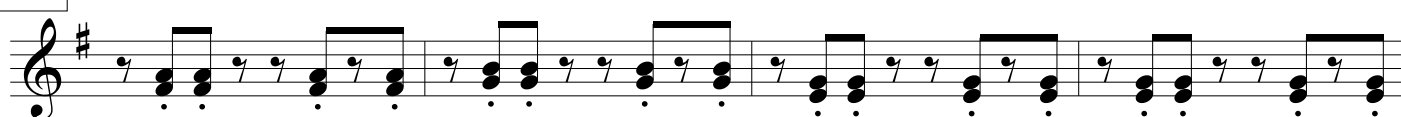

51

55

59

63

67

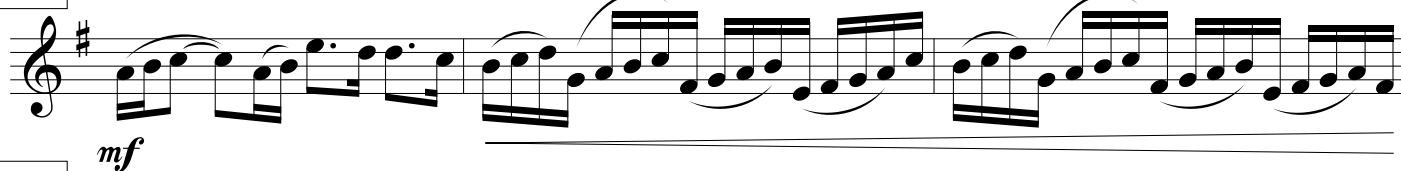

70

75

79

83

87

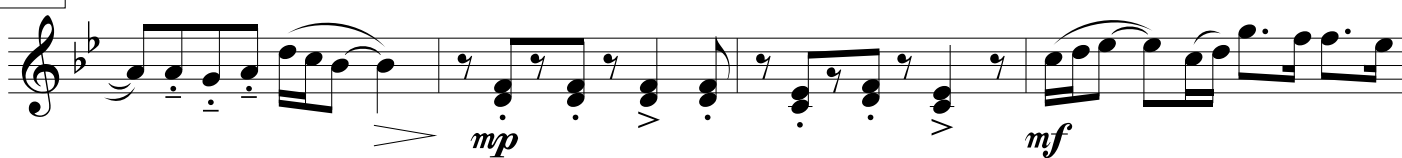

91

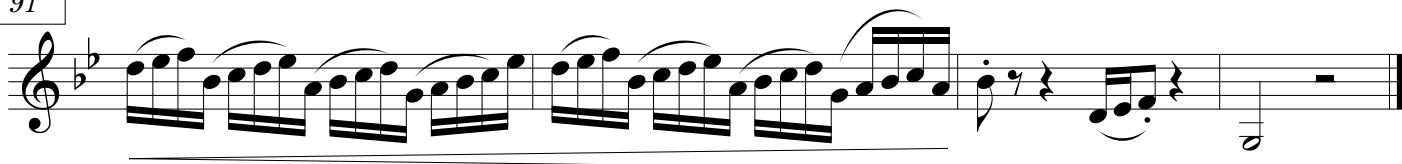

## DANZA N° 2

<http://portal.brasilsonoro.com>

Welligton Sousa - 1988

Andantino Marcato ♩ = 96

Cello

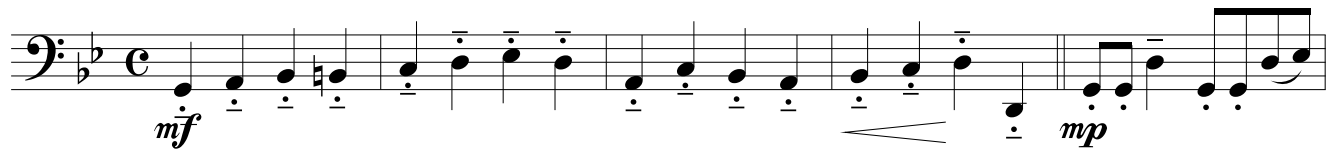

6

11

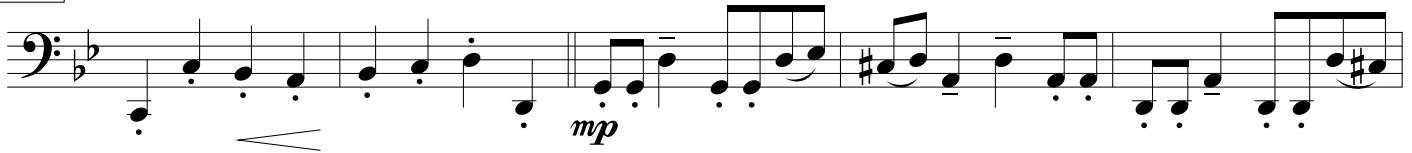

16

21

25

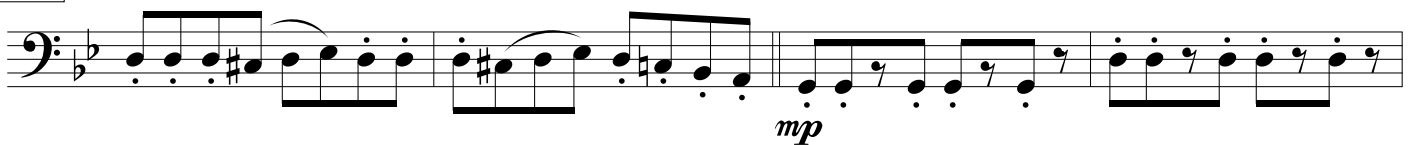

29

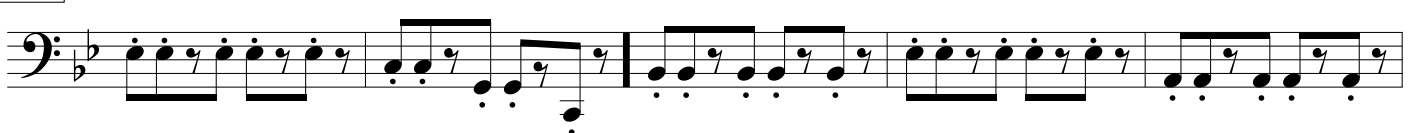

34

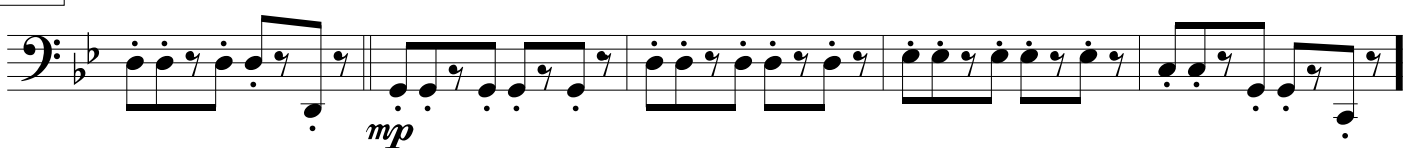

39

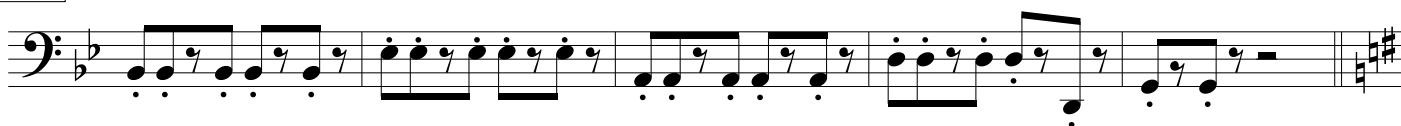

44

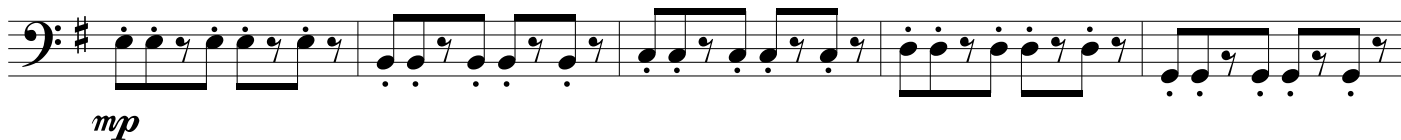

49

54

58

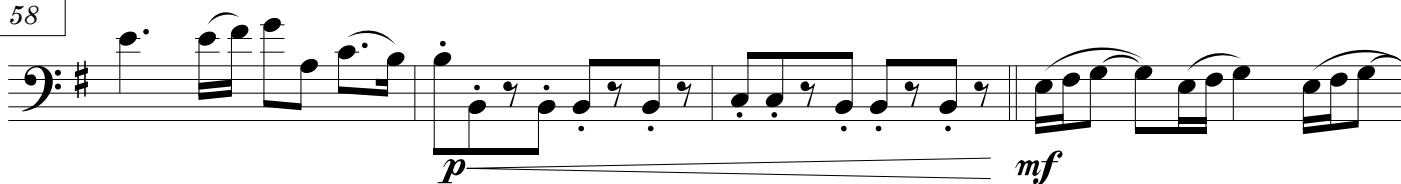

62

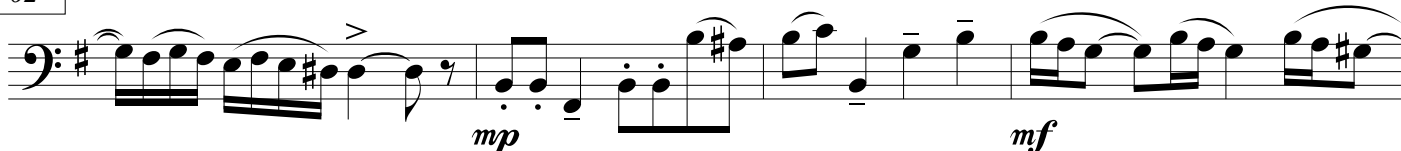

66

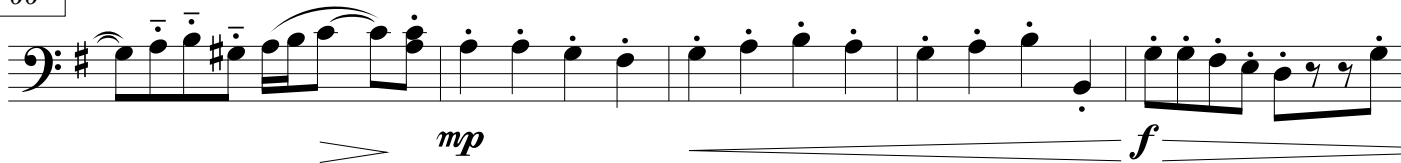

71

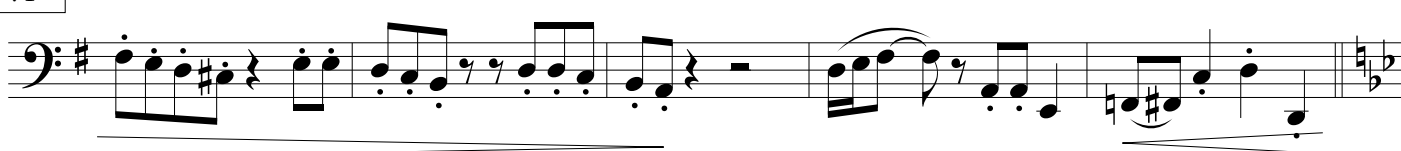

76

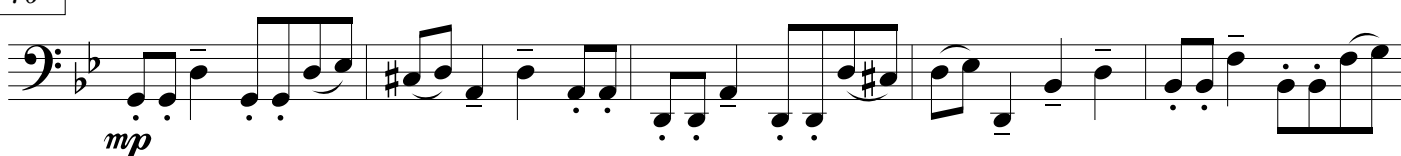

81

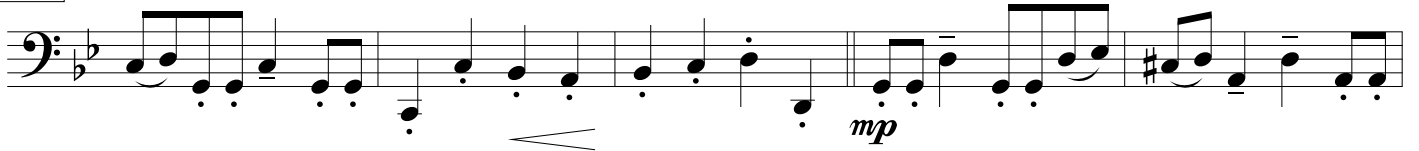

86

91

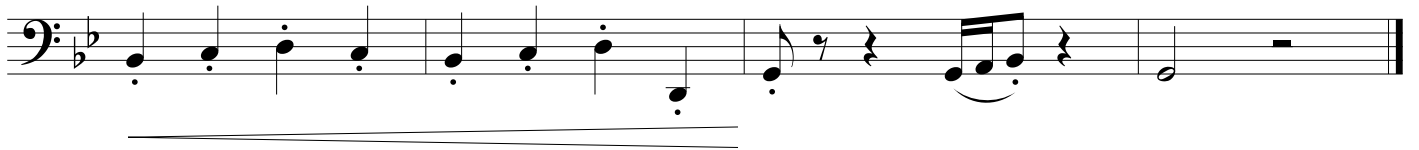

# DANZA Nº 2

Contra-Baixo

<http://portal.brasilsonoro.com>  
Welligton Sousa - 1988

Andantino Marcato ♩ = 96

6

11

16

21

25

29

34

39

44

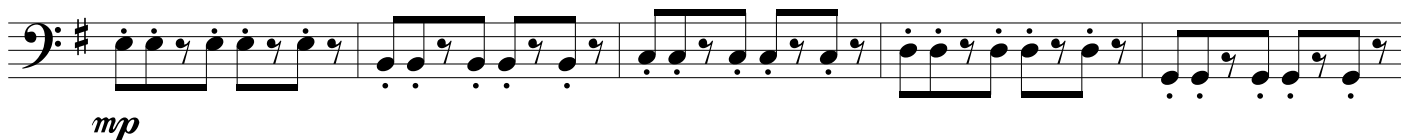

49

54

59

63

68

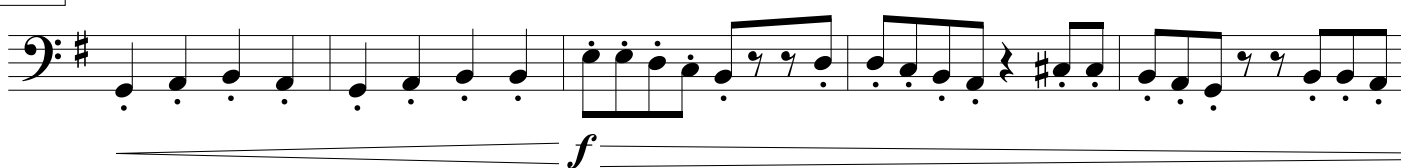

73

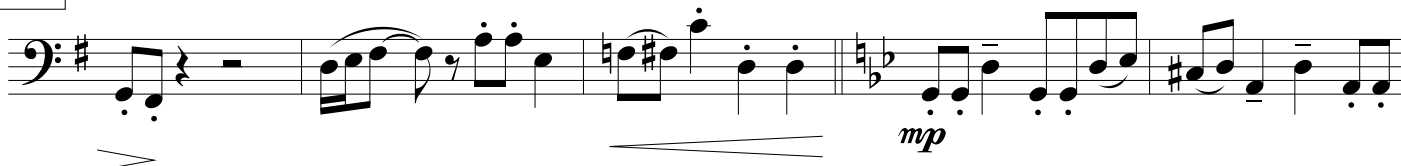

78

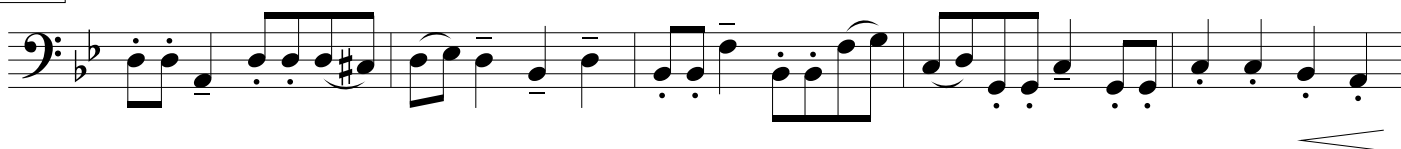

83

88

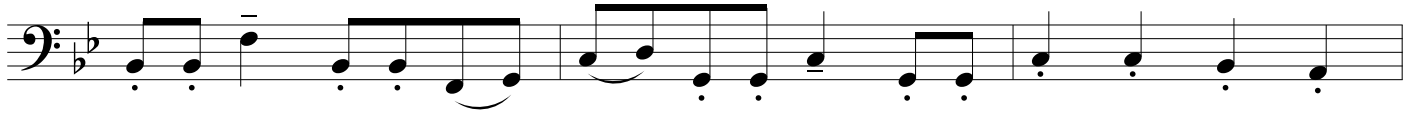

91

# DANZA N° 2

Andantino Marcato ♩ = 96

*mf*

5

*mp* *mf*

9

*mp* *mf*

13

*mf* *mp*

17

*mp* *mf*

21

*fp*

26

*mp* *mf*

31

*mf* *mp*

35

*mf* *mp*

39

44

49

54

58

62

66

70

75

79

83

87

91

# DANZA N° 2

<http://portal.brasilsonoro.com>  
Wellington Sousa - 1988

Andantino Marcato ♩ = 96

31

35

39

44

49

53

57

60

64

68

71

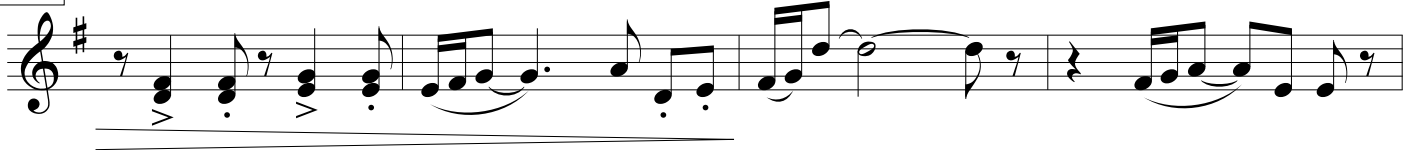

75

79

83

87

91

