Opus 31-11 - Moderato

Version 2

Flute

Fernando Sor (1778-1839) (Arr.: Ralf Behrens)

www.rabe-musik-und-mehr.de - ©2019 RaBe

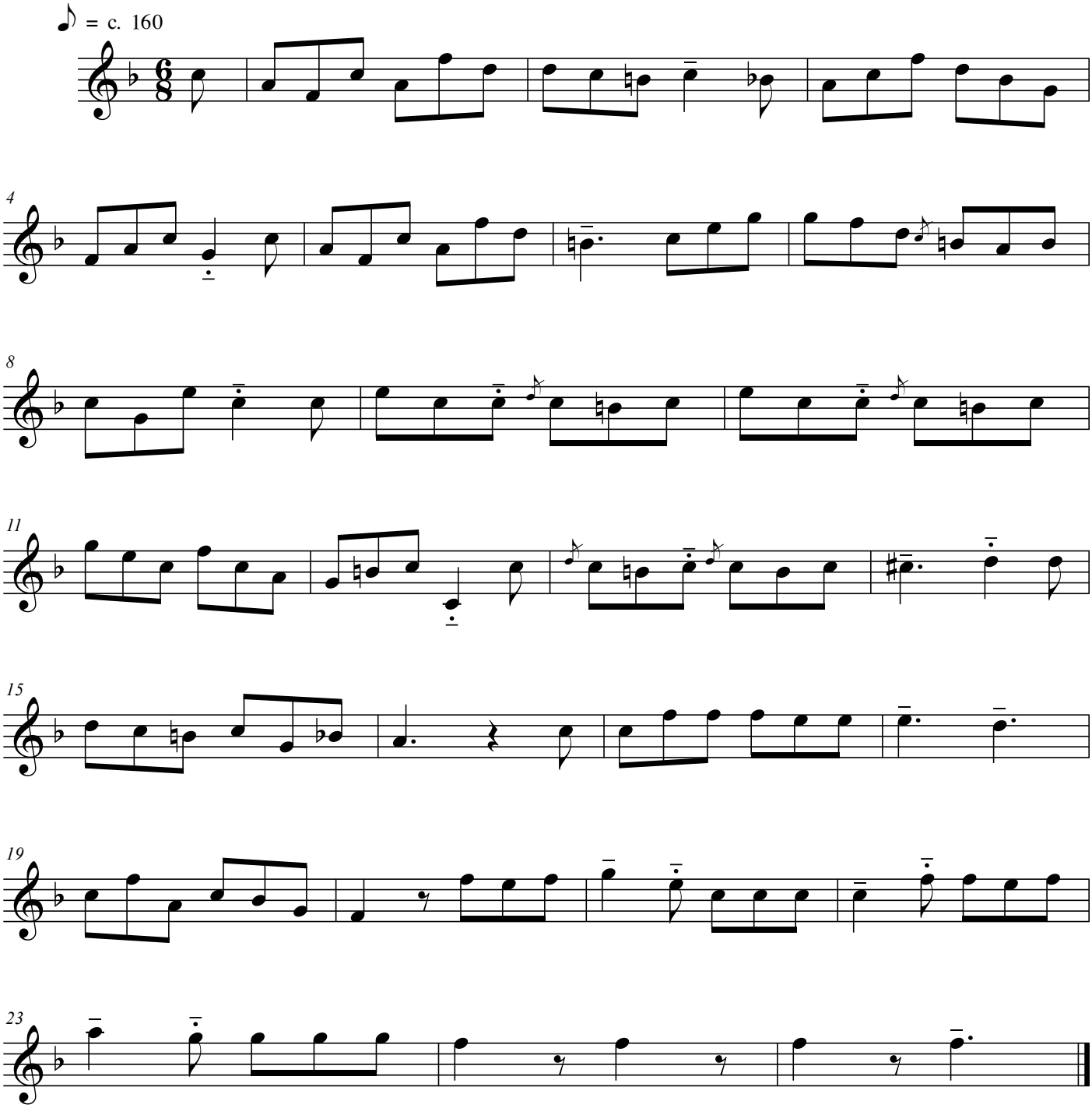

free-scores.com