Opus 31-14 - Andantino

Version 1

Oboe

Fernando Sor (1778-1839) (Arr.: Ralf Behrens)

www.rabe-musik-und-mehr.de - ©2019 RaBe

♩ = c. 65

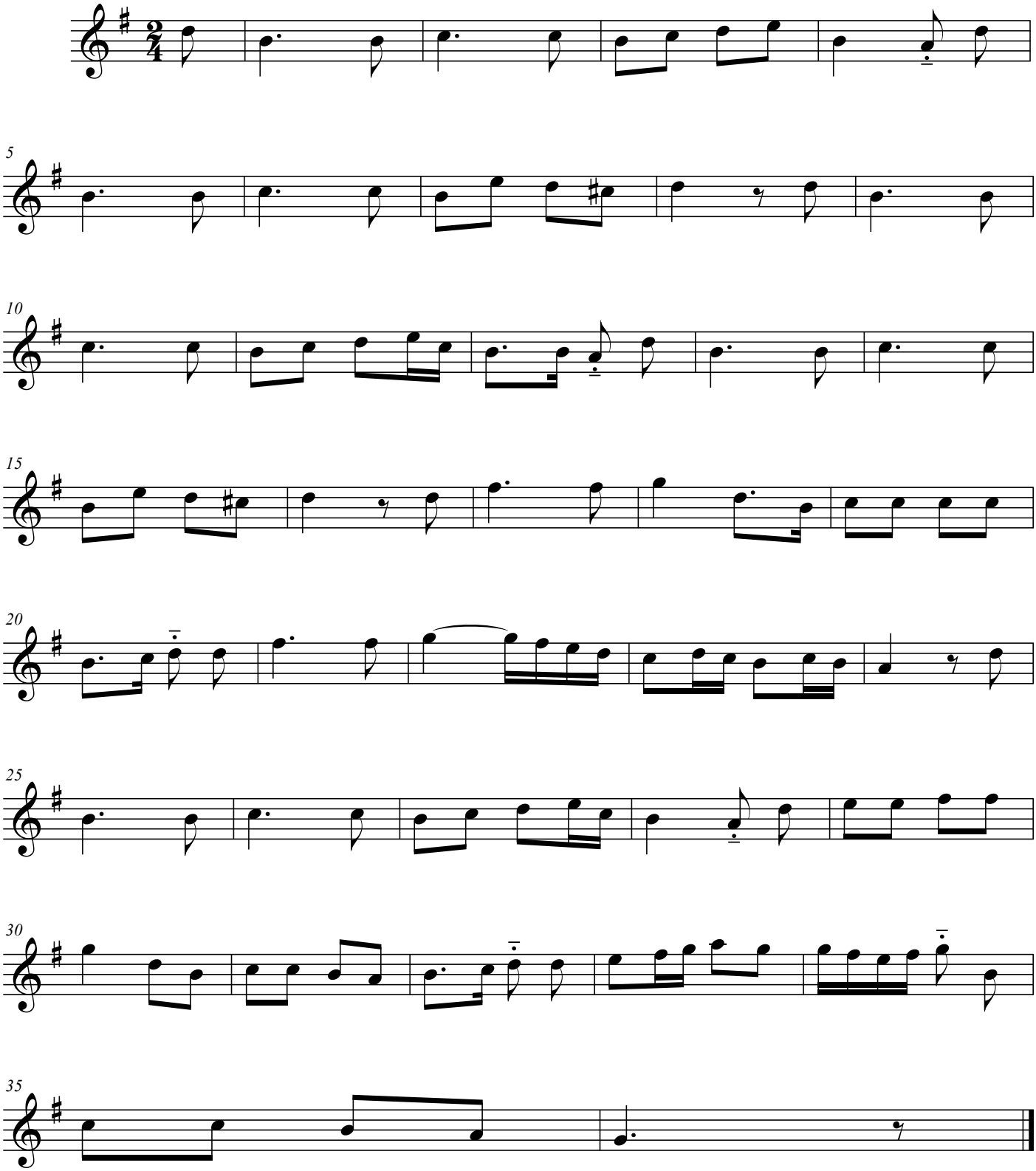

free-scores.com