Opus 31-17 - Andante

Version 1

Trumpet in C

Fernando Sor (1778-1839) (Arr.: Ralf Behrens)
www.rabe-musik-und-mehr.de - ©2019 RaBe

♩ = c. 54

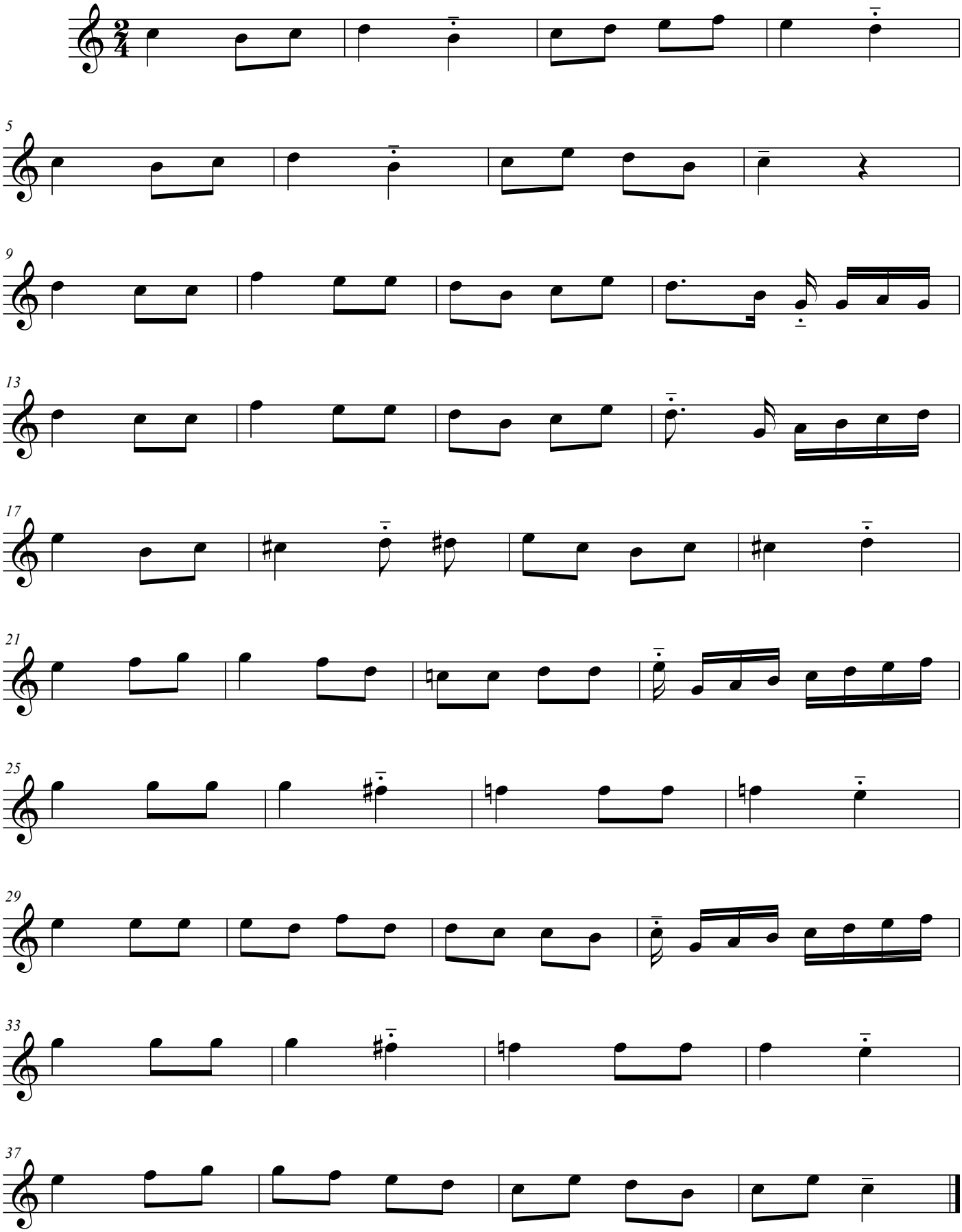

free-scores.com