Opus 31-13 - Andante

Version 1

Oboe

Fernando Sor (1778-1839) (Arr.: Ralf Behrens)
www.rabe-musik-und-mehr.de - ©2018 RaBe

♩ = c. 90

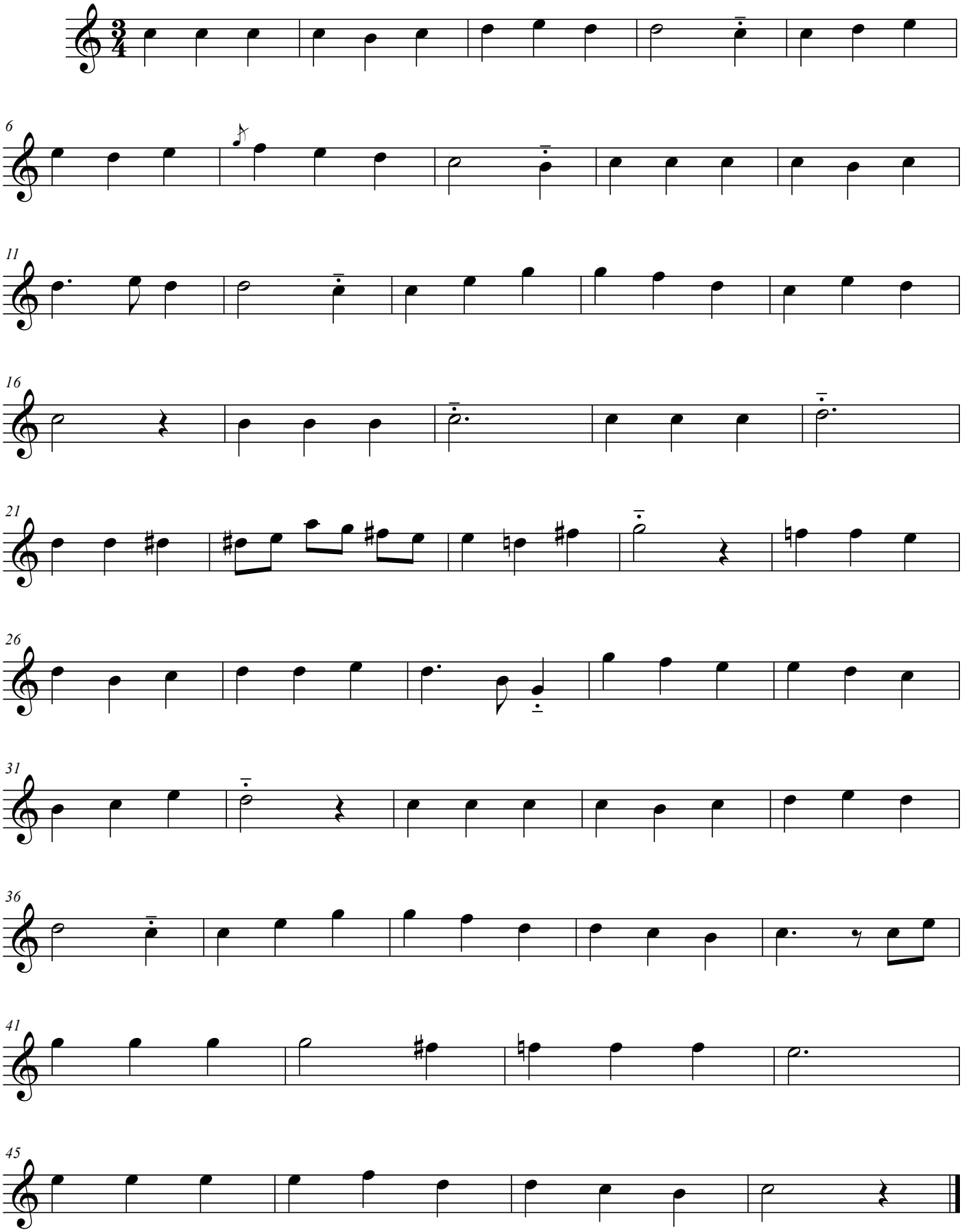

free-scores.com