Rêverie

flûte à bec

R. Schumann

free-scores.com

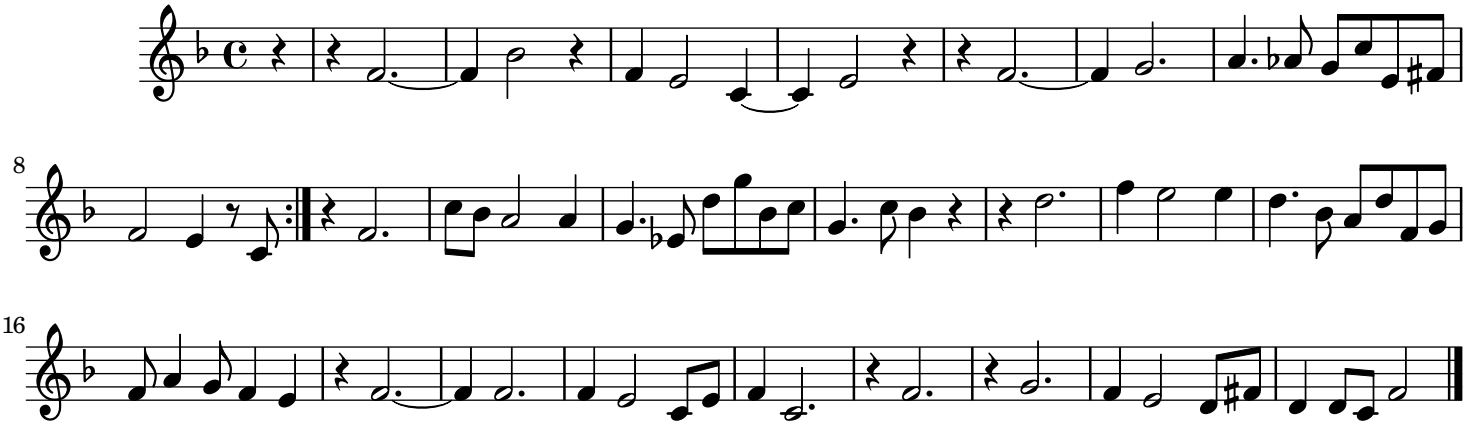

© Rémi Blanchet