# Choral

## Album for the Young, Album für die Jugend op. 68, no. 4

Robert Schumann, arr. Klaus Heidtmann

# Trumpet Part in G and Bb major

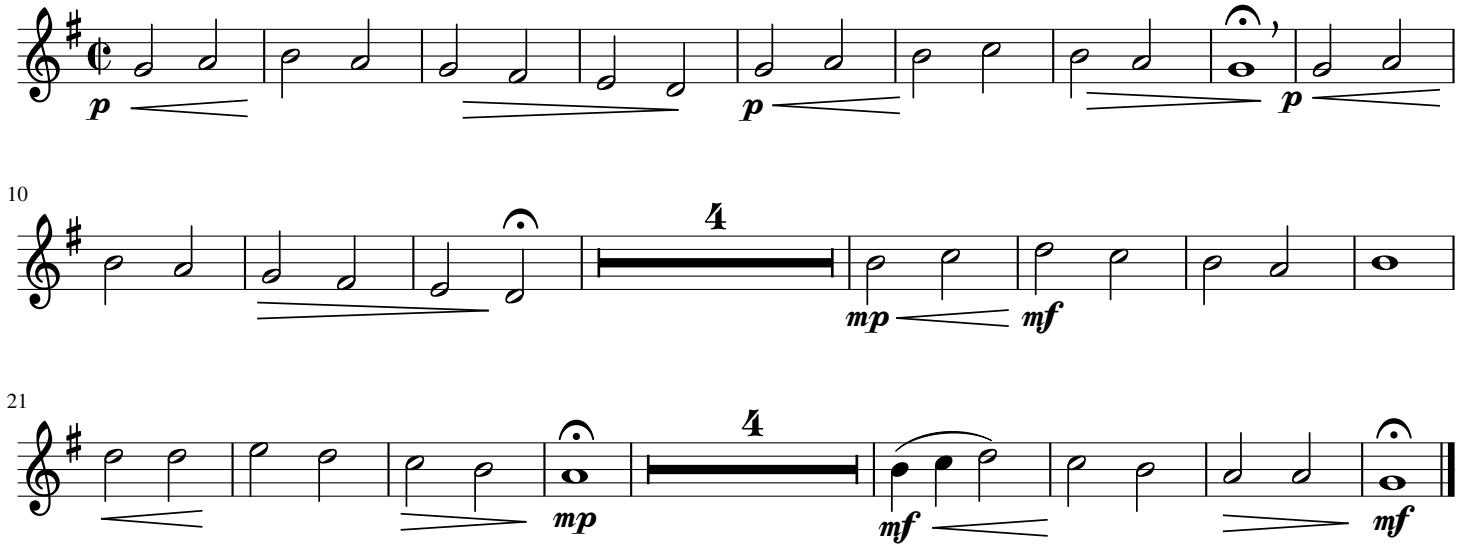


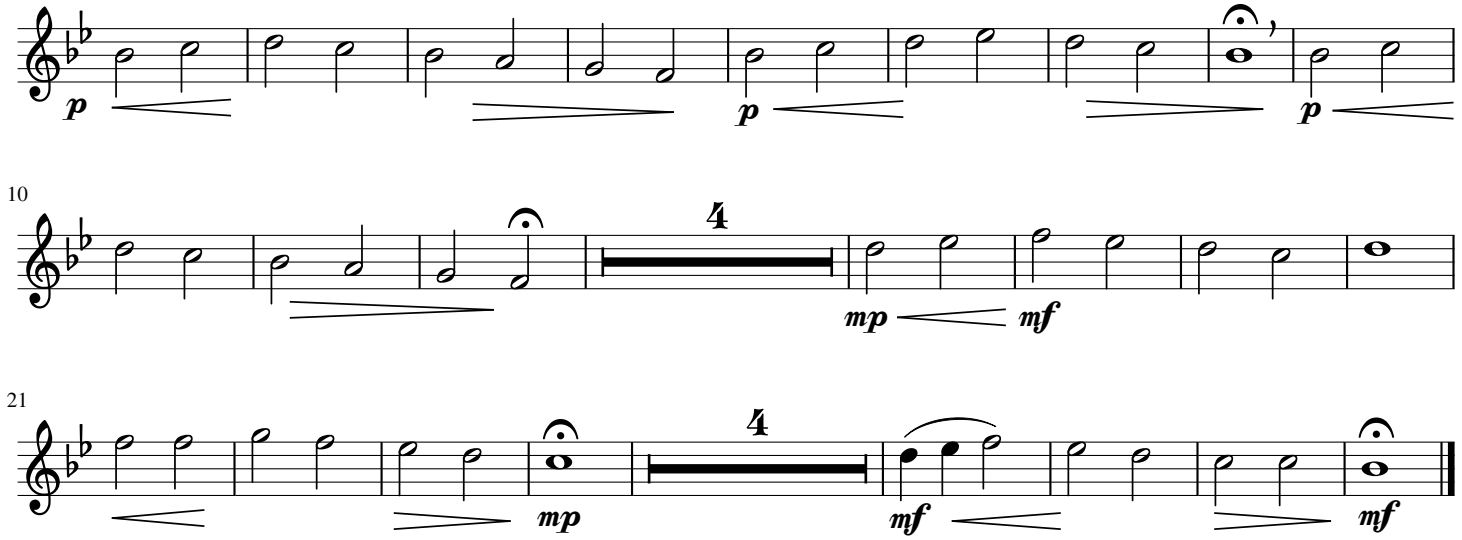


free-scores.com