# Danket dem Herrn

Karl Friedrich Schulz (1784-1850) (Arr.: Ralf Behrens)

www. rabe-musik-und-mehr.de - ©2017 RaBe

Trombone 1

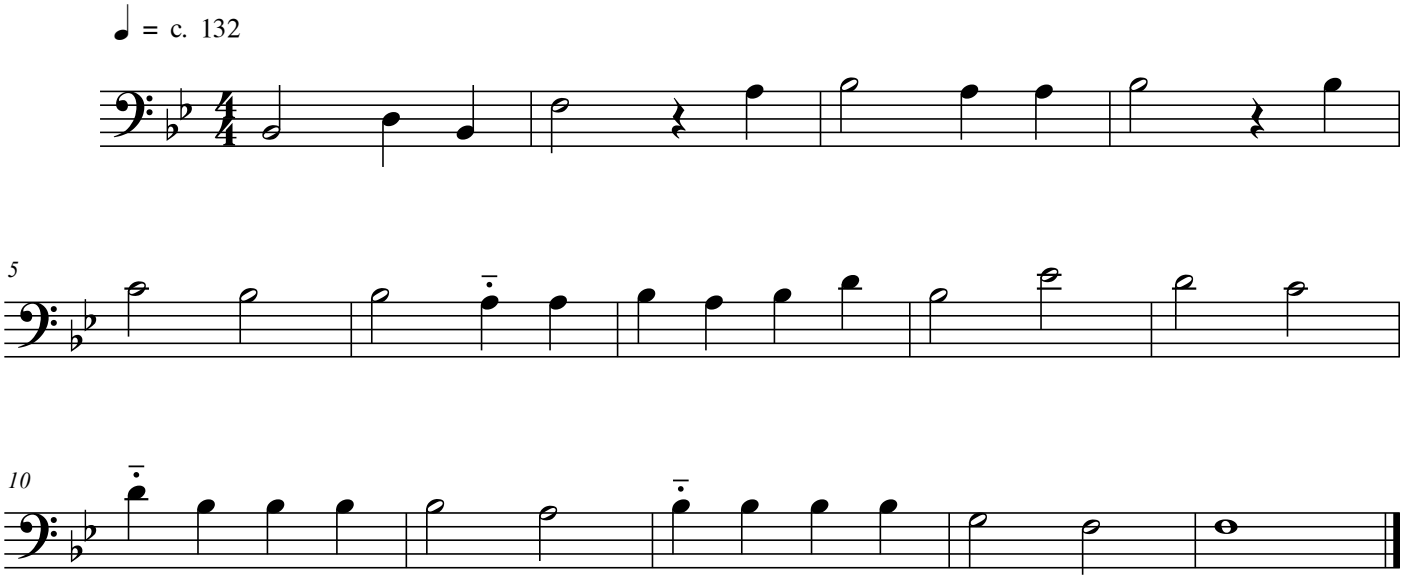


free-scores.com