Serenade - Swan Song (IV)

Ständchen - Schwanengesang (IV)

F. Schubert (1826)
Transc. : B. Dewagtere

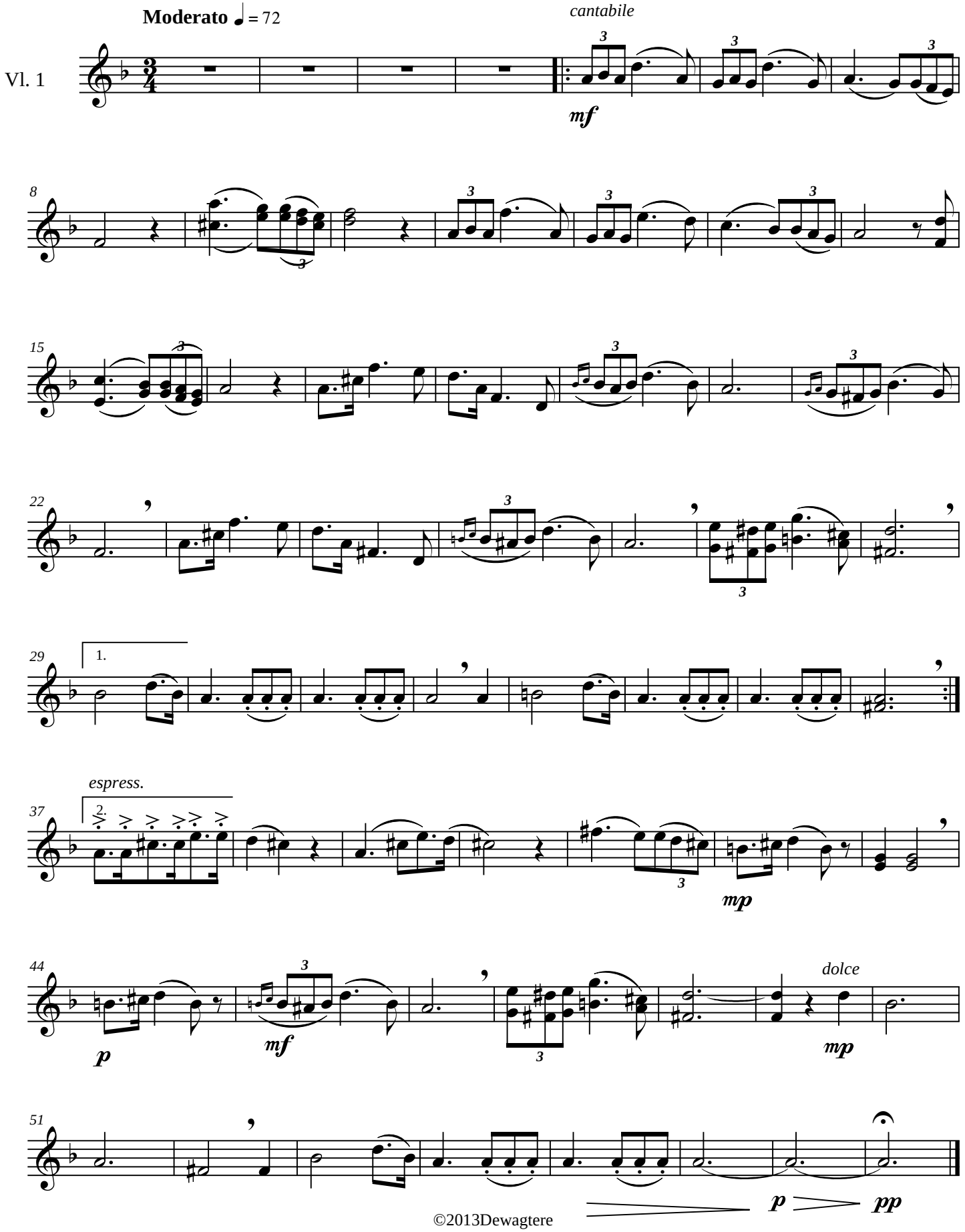

©2013Dewagtere

free-scores.com